

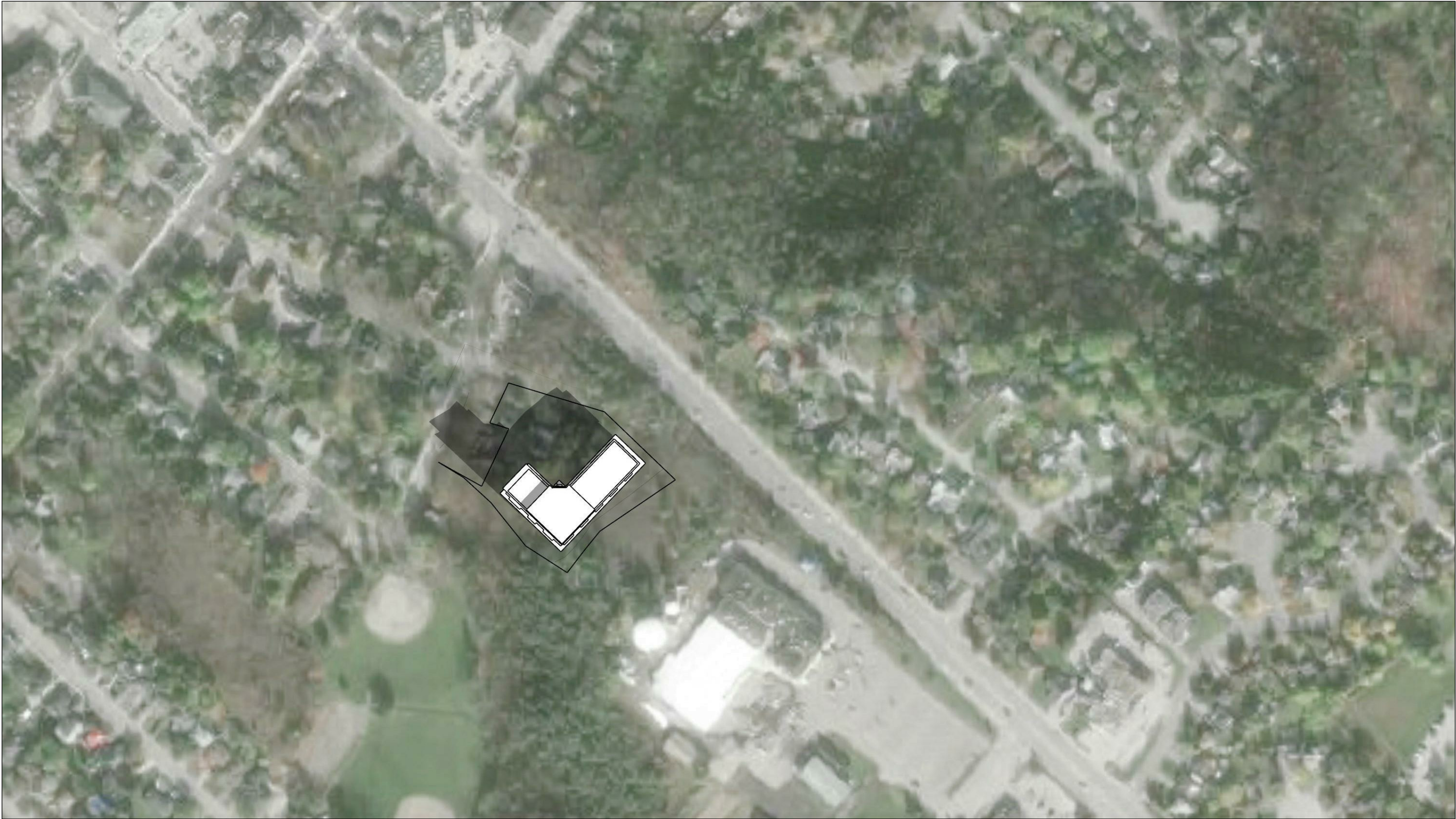

MARCH 21 9:00AM

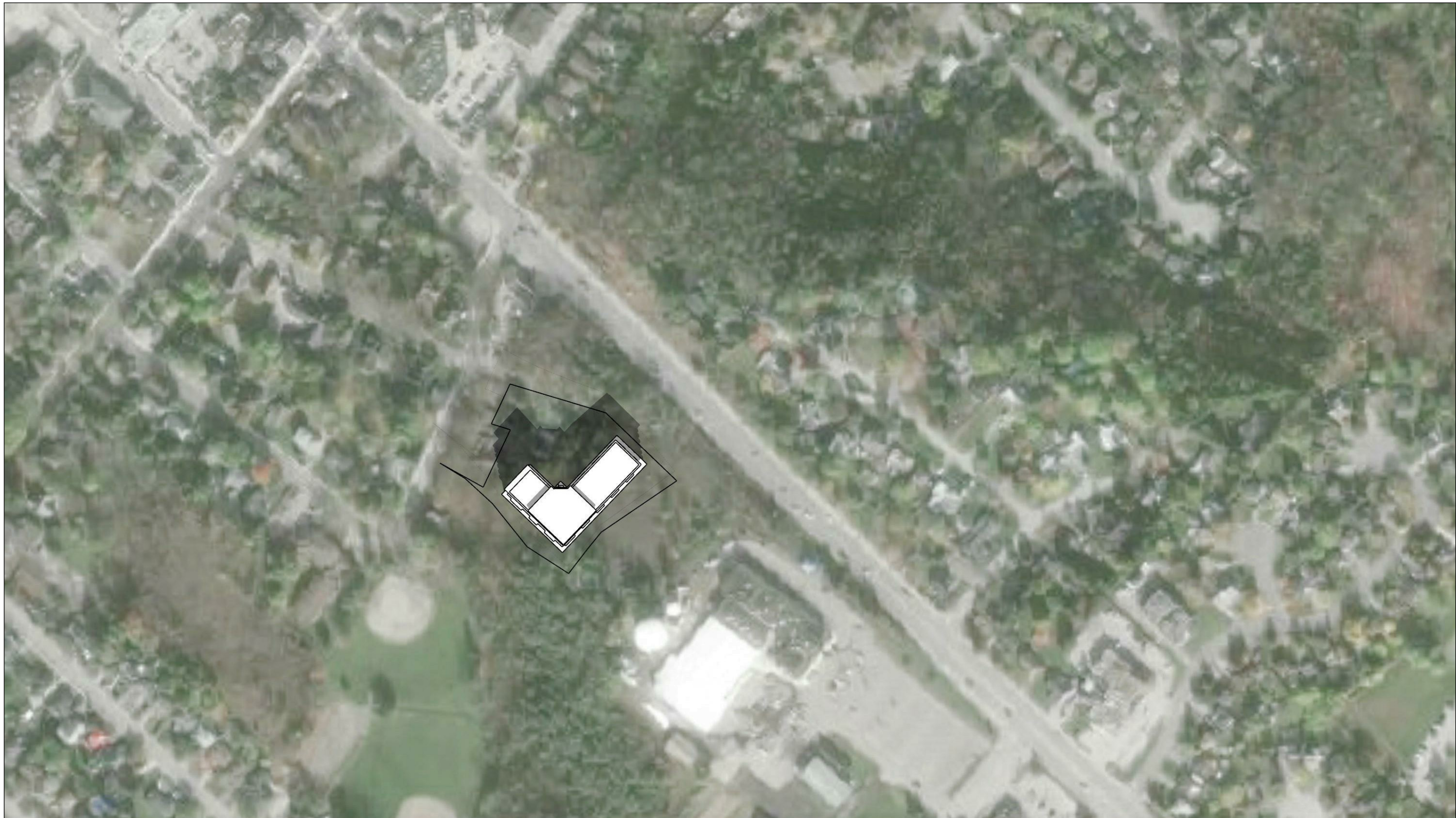

MARCH 21 11:00AM



MARCH 21 1:00PM

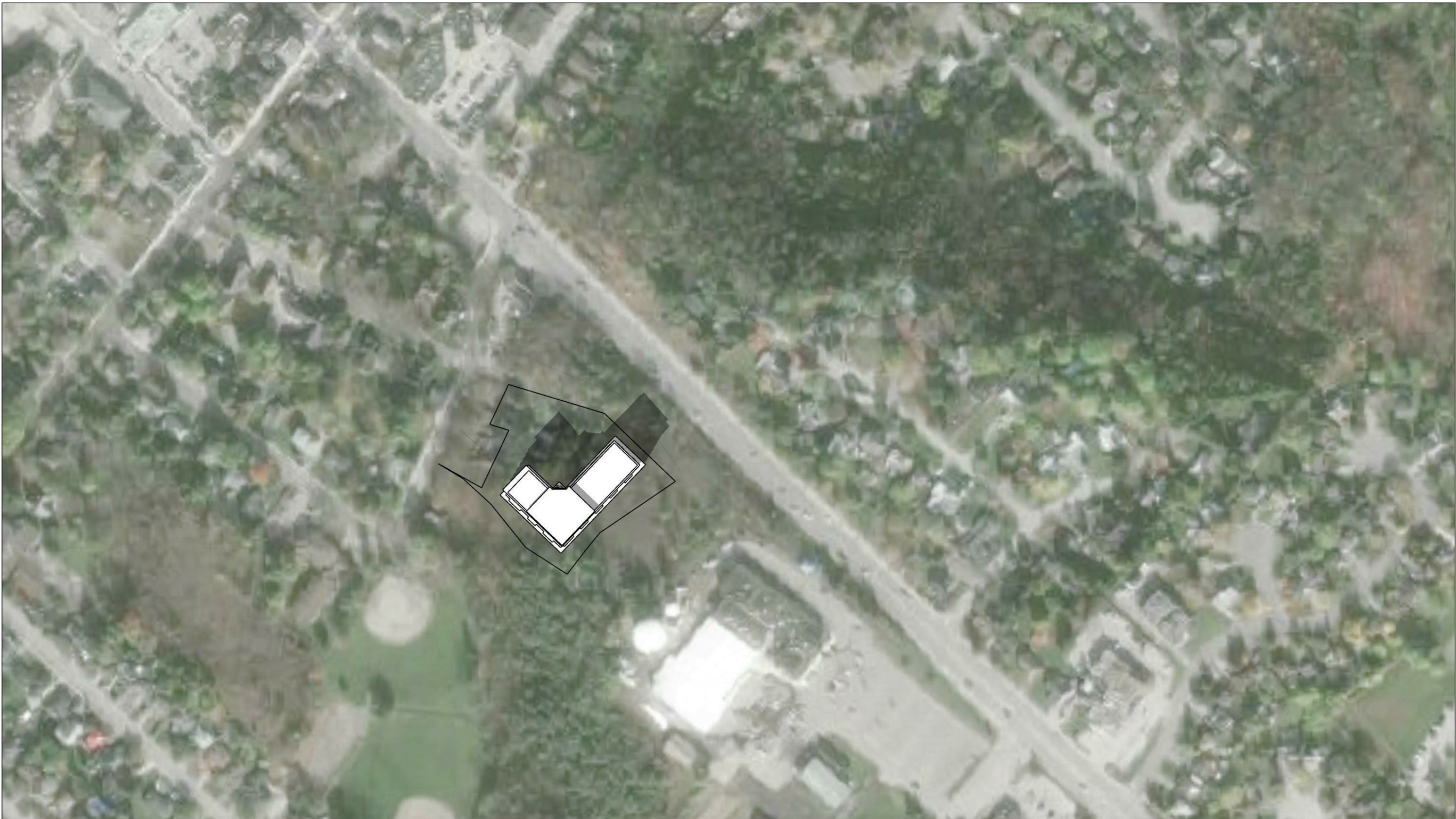

MARCH 21 3:00PM

TURNER  
FLEISCHER

Turner Fleischer Architects Inc.  
67 Leslie Road  
Toronto, ON, M5B 2T8  
T 416 425 2222  
turnerfleischer.com

The issue of this record drawing is a representation by Turner Fleischer Architects Inc. that the construction, siting and placement of the proposed development is in accordance with the zoning and other applicable laws and regulations. It is not a guarantee of the accuracy of the information provided by the client. Turner Fleischer Architects Inc. is not responsible for the accuracy of the information provided by the client. Turner Fleischer Architects Inc. is not responsible for the accuracy of the information provided by the client. Turner Fleischer Architects Inc. is not responsible for the accuracy of the information provided by the client.

NOTE: SHADOW STUDIES HAVE BEEN PREPARED WITH APPROXIMATE GRADING OF CONTEXT SURROUNDING SUBJECT SITE.

1	2019-06-28	ISSUED FOR REZONING	RMM
#	DATE	DESCRIPTION	BY
PROJECT			
84 NANCY STREET			
BOLTON, ONTARIO			
DRAWING			
SHADOW STUDIES			
PROJECT NO. 18.164RZ		<div><div>ONTARIO ASSOCIATION OF ARCHITECTS</div><div>RUSSELL L. FLEISCHER LICENCE 5004</div></div>	
PROJECT DATE 2019-06-26			
DRAWN BY Author			
CHECKED BY Checker			
SCALE			
<div><div>N</div><div>↑</div></div>		DRAWING NO. RZ811	





MARCH 21 5:00PM



MARCH 21 7:00PM

TURNER  
FLEISCHER

Turner Fleischer Architects Inc.  
67 Lesmill Road  
Toronto, ON, M5B 2T8  
T 416 425 2222  
turnerfleischer.com

The issue of this record drawing is a representation by Turner Fleischer Architects Inc. that the construction, arrangement or alteration of the plans shown indicated, to permit an owner to proceed satisfactorily with the design intended and shown by Turner Fleischer Architects Inc. It is not a representation that the construction shown is in conformity with a Municipality and has been prepared or provided by others. The project owner is not relieved, and Turner Fleischer Architects Inc. and its staff are not responsible for the accuracy of the information provided by a third party. Turner Fleischer Architects Inc. shall not be held responsible for the accuracy or completeness of the information provided by the contractor.

NOTE: SHADOW STUDIES HAVE BEEN  
PREPARED WITH APPROXIMATE GRADING  
OF CONTEXT SURROUNDING SUBJECT SITE.

1	2019-06-28	ISSUED FOR REZONING	RMM
#	DATE	DESCRIPTION	BY
PROJECT			
84 NANCY STREET			
BOLTON, ONTARIO			
DRAWING			
SHADOW STUDIES			
PROJECT NO. 18.164RZ		<div><div>ONTARIO ASSOCIATION OF ARCHITECTS</div><div><div>RUSSELL L. FLEISCHER</div><div>LICENCE 5004</div></div></div>	
PROJECT DATE 2019-06-26			
DRAWN BY Author			
CHECKED BY Checker			
SCALE			
<div><div>N</div><div>↑</div></div>		DRAWING NO. RZ812	

2019-06-27 4:54:08 PM



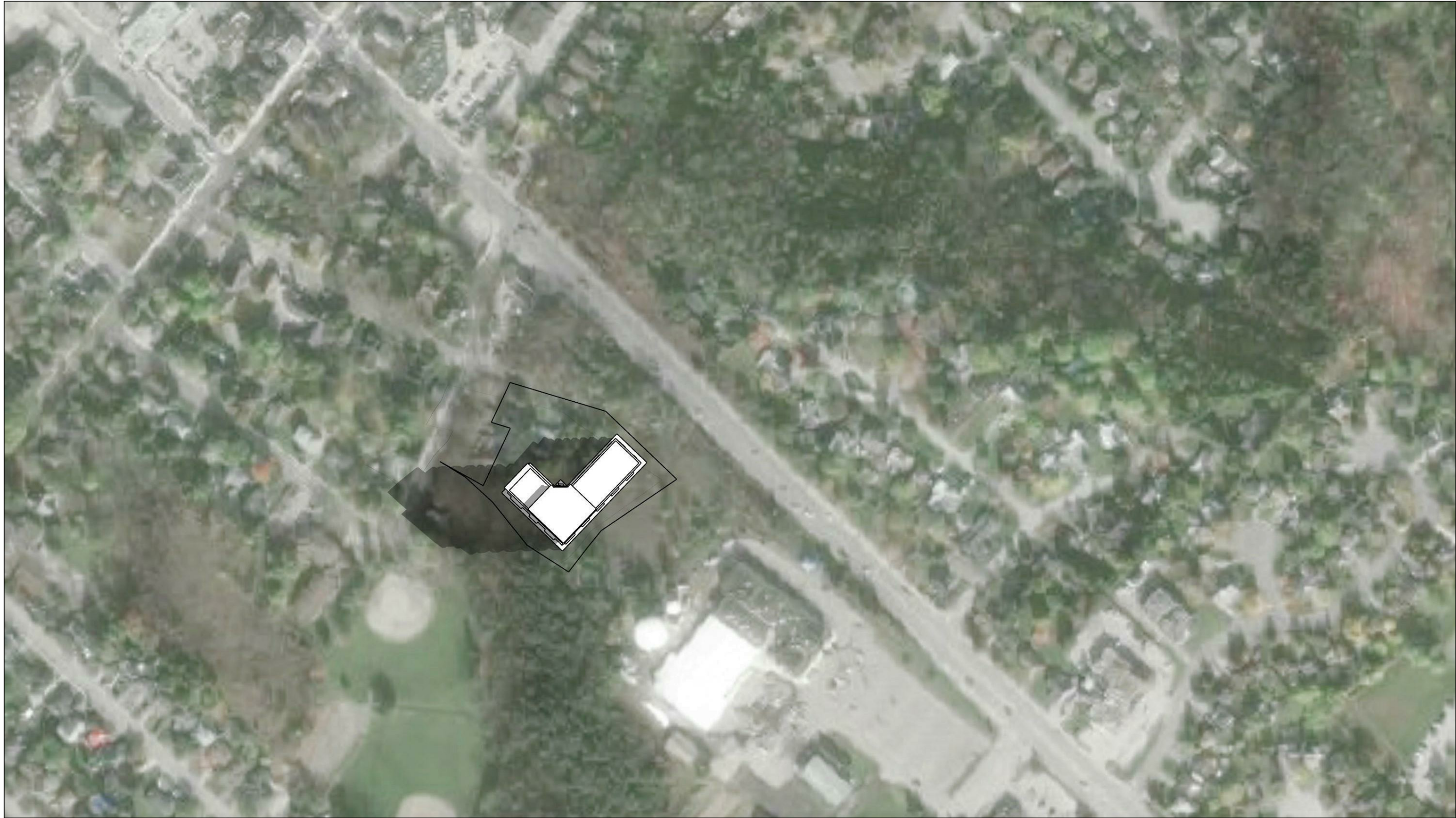

JUNE 21 9:00AM

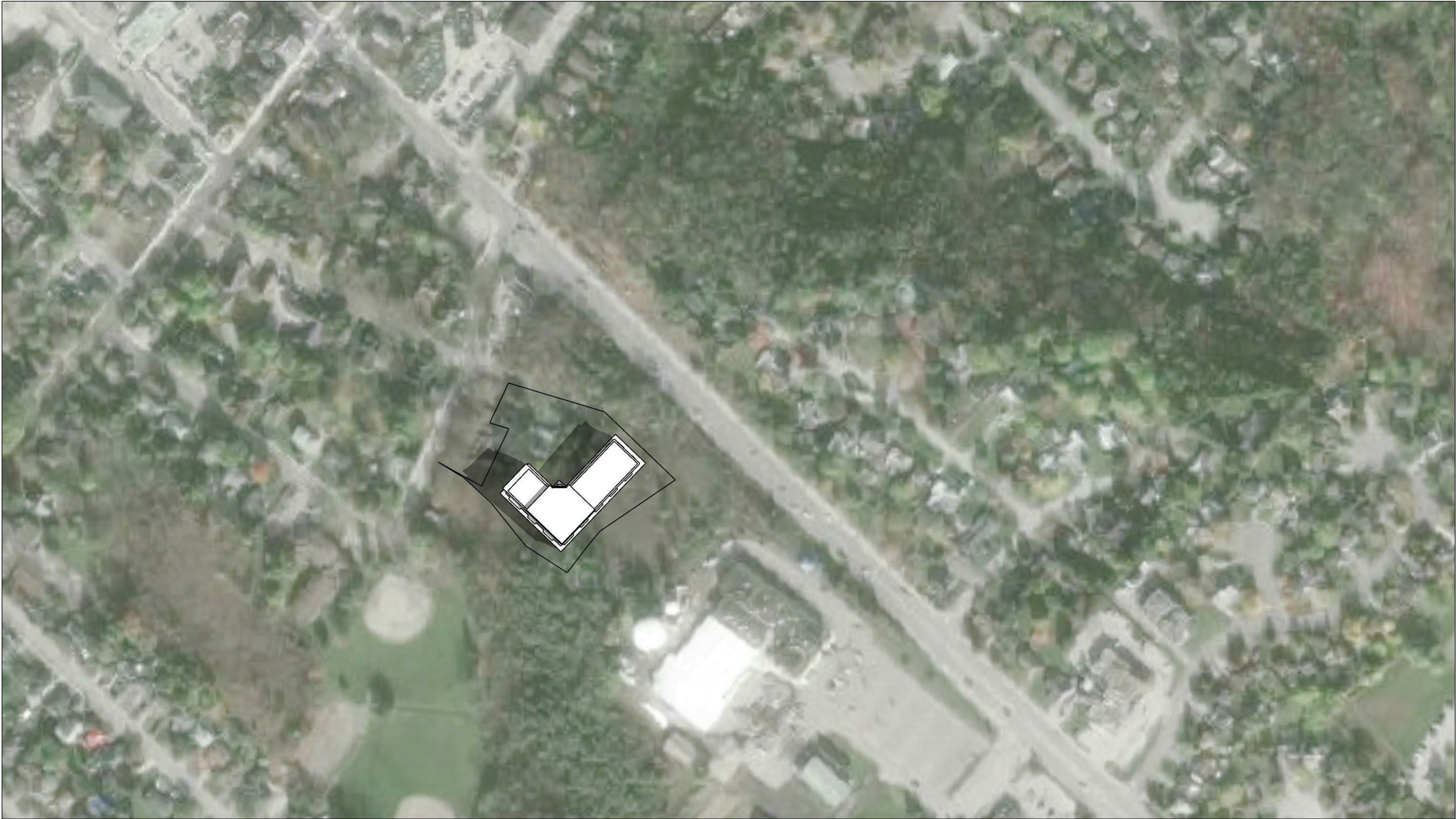

JUNE 21 11:00AM

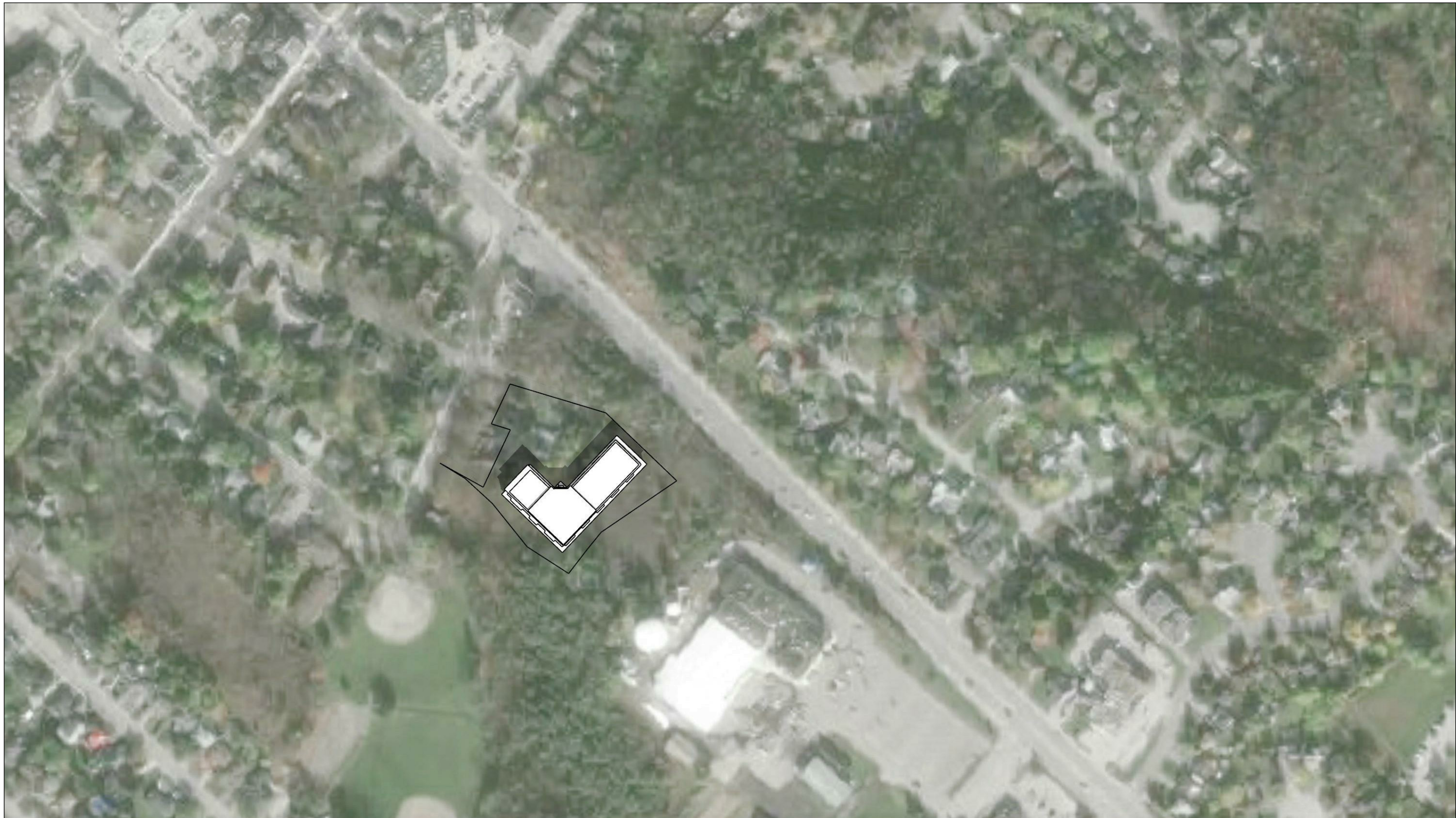

JUNE 21 1:00PM

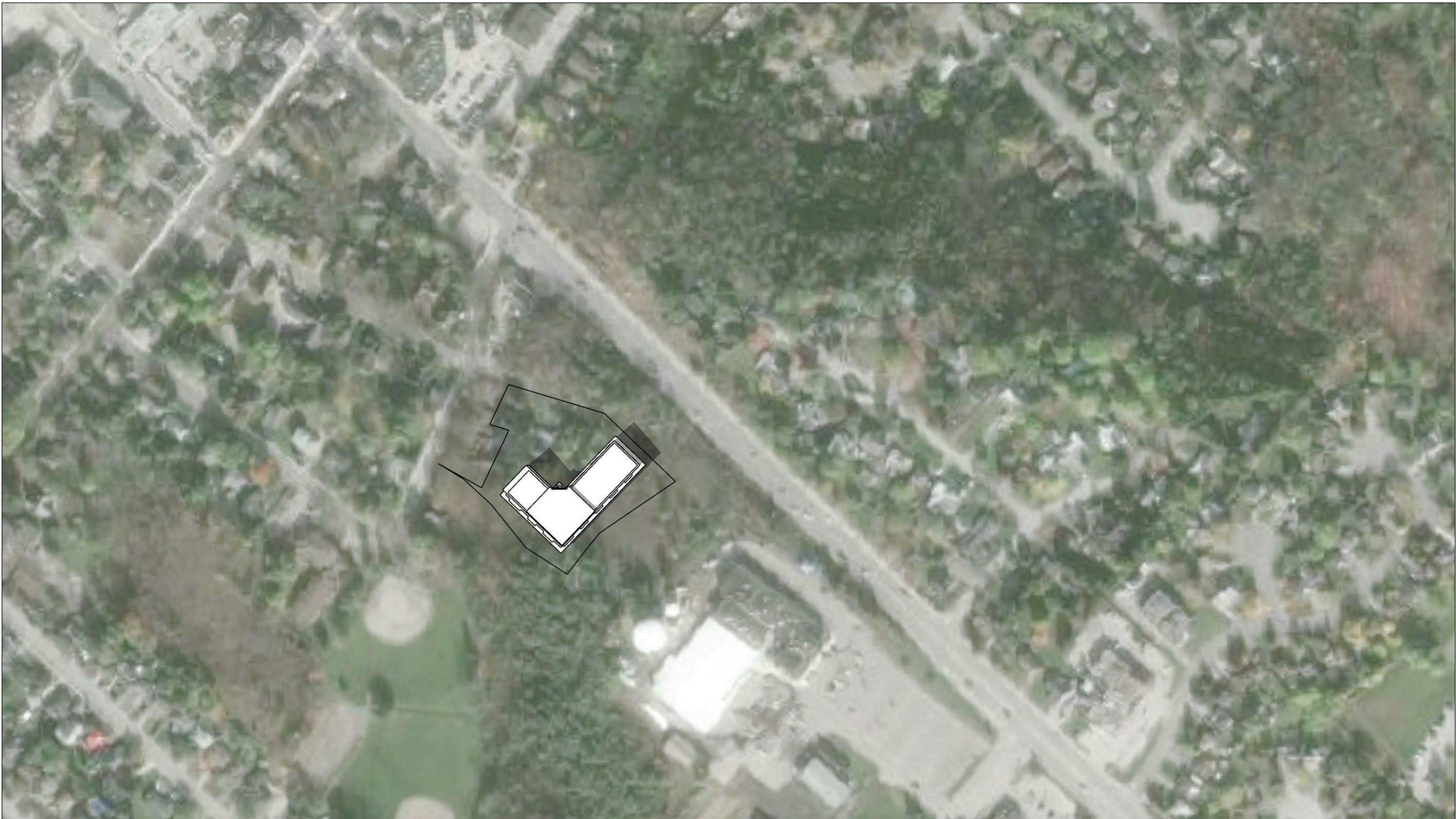

JUNE 21 3:00PM









SEPTEMBER 21 9:00AM

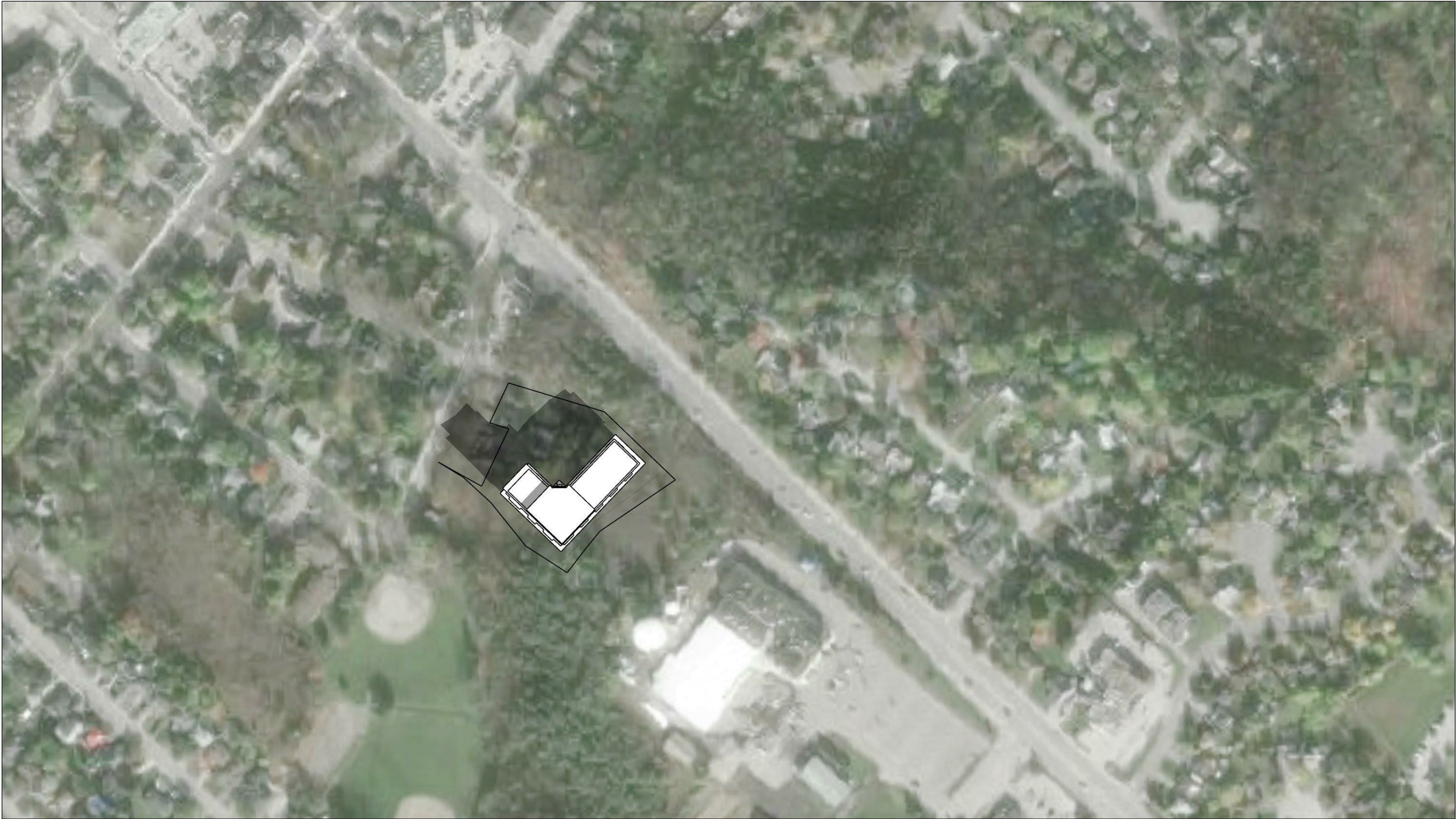

SEPTEMBER 21 11:00AM



SEPTEMBER 21 1:00PM

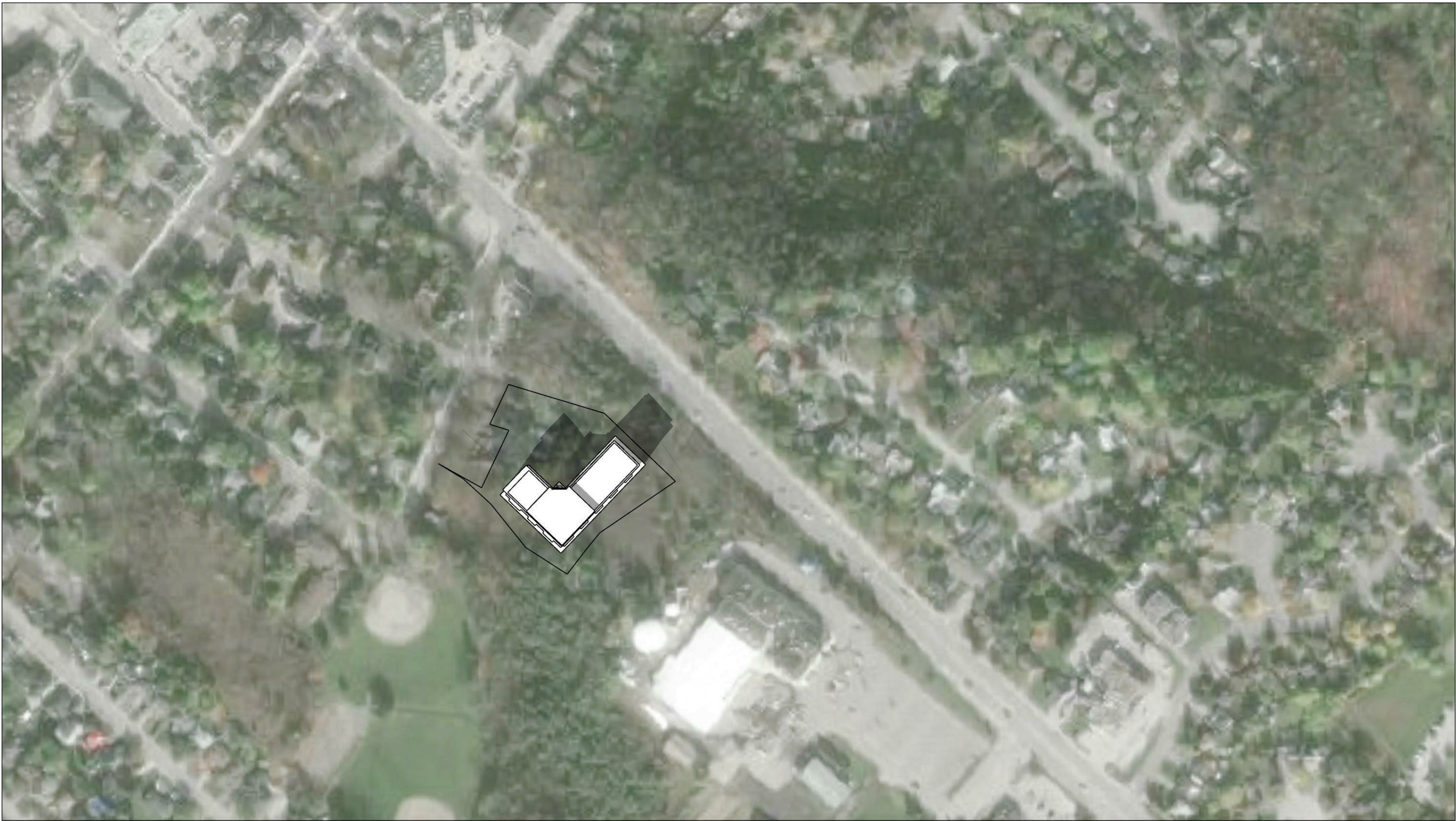

SEPTEMBER 21 3:00PM

# TURNER FLEISCHER

Turner Fleischer Architects Inc.  
67 Leslie Road  
Toronto, ON, M5B 2T8  
T 416 425 2222  
turnerfleischer.com

The issue of this record drawing is a representation by Turner Fleischer Architects Inc. that the construction, arrangement or alteration of the plans shown indicated to permit an accurate to permit conformity with the design intended and intended by Turner Fleischer Architects Inc. It is not a representation of the construction shown in conformity with a design and has been prepared or provided by others. The design shown is not intended to be used for construction purposes and is not to be used for the purpose of the information provided by the design shown. Turner Fleischer Architects Inc. shall not be held responsible for the accuracy or completeness of the information provided by the contractor.

NOTE: SHADOW STUDIES HAVE BEEN PREPARED WITH APPROXIMATE GRADING OF CONTEXT SURROUNDING SUBJECT SITE.

1	2019-06-28	ISSUED FOR REZONING	RMM
---	------------	---------------------	-----

#	DATE	DESCRIPTION	BY

PROJECT
<b>84 NANCY STREET</b>
BOLTON, ONTARIO

DRAWING
<b>SHADOW STUDIES</b>

PROJECT NO. 18.164RZ	
PROJECT DATE 2019-06-26	
DRAWN BY Author	
CHECKED BY Checker	
SCALE	

	DRAWING NO. <b>RZ815</b>
--	-----------------------------





SEPTEMBER 21 5:00PM



SEPTEMBER 21 7:00PM

TURNER  
FLEISCHER

Turner Fleischer Architects Inc.  
67 Lesmill Road  
Toronto, ON, M5B 2T8  
T 416 425 2222  
turnerfleischer.com

The issue of this record drawing is a representation by Turner Fleischer Architects Inc. that the construction, arrangement or placement of the items shown indicated, to permit an owner to proceed with the design, construction and installation of the items shown indicated. It is not a representation of the actual construction and installation of the items shown indicated and has been prepared or provided by others. The project owner is not a client of Turner Fleischer Architects Inc. and will not be held responsible for the accuracy or completeness of the information provided by the project owner. Turner Fleischer Architects Inc. shall not be held responsible for the accuracy or completeness of the information provided by the project owner.

NOTE: SHADOW STUDIES HAVE BEEN PREPARED WITH APPROXIMATE GRADING OF CONTEXT SURROUNDING SUBJECT SITE.

1	2019-06-28	ISSUED FOR REZONING	RMM
#	DATE	DESCRIPTION	BY
PROJECT			
84 NANCY STREET			
BOLTON, ONTARIO			
DRAWING			
SHADOW STUDIES			
PROJECT NO. 18.164RZ			
PROJECT DATE 2019-06-26			
DRAWN BY Author			
CHECKED BY Checker			
SCALE			
		DRAWING NO. RZ816	



