

TOWN OF CALEDON EROSION AND SEDIMENT CONTROL NOTES

CALL EROSION AND SEDIMENT CONTROL (ESC) MEASURES MUST BE INSTALLED PRIOR TO THE COMMENCEMENT OF WORKS ON SITE AND SHALL BE MAINTAINED DURING ALL CONSTRUCTION PHASES OF THE WORKS.

2. THE ESC STRATEGIES OUTLINED ON THIS PLAN ARE NOT STATIC AND MAY NEED TO BE UPGRADED/AMENDED AS SITE CONDITIONS CHANGE TO PREVENT SEDIMENT RELEASE OUTSIDE THE WORK AREA. THE TOWN IS TO BE ADVISED OF ANY CHANGES TO ESC MEASURES, AND AT THE DISCRETION OF THE TOWN, UPDATED PLANS MAY BE REQUIRED.

3. THE CONTRACTOR IS TO ASSIGN AN ENVIRONMENTAL MONITOR (EM) TO ASSURE CONSTRUCTION ACTIVITIES COMPLY WITH THE ENVIRONMENTAL PROVISIONS AND AGENCY PERMITS. THE EM WILL BE A QUALIFIED PERSON AS DETERMINED BY THE TOWN AND/OR CONSERVATION AUTHORITY. THE EM SHOULD SUBMIT INSPECTION FORMS ELECTRONICALLY TO THE TOWN AND CONSERVATION AUTHORITY UPON REQUEST.

4. THE CONTRACTOR IS RESPONSIBLE FOR MAINTAINING ALL ESC MEASURES IN WORKING CONDITION AT ALL TIMES TO THE SATISFACTION OF THE TOWN AND/OR CONSERVATION AUTHORITY. ALL DAMAGED ESC MEASURES SHOULD BE REPAIRED AND/OR REPLACED WITHIN 48 HOURS OF THE INSPECTION.

5. THE CONTRACTOR SHALL ROUTINELY INSPECT ALL ESC DEVICES TO ENSURE PROPERTY WORKING order. FREQUENCY OF INSPECTIONS OF ESC MEASURES IS AS FOLLOWS:
DURING EARTHWORKS ACTIVITIES:

- ON A WEEKLY BASIS;
- PRIOR TO PREDICTED RAINFALL EVENTS;
- AFTER EVERY RAINFALL EVENT;
- AFTER SIGNIFICANT SNOWMELT EVENT; AND
- DAILY DURING EXTENDED RAIN OR SNOWMELT PERIODS.

DURING TIMES OF NO EARTHWORKS ACTIVITY:

- ONCE EVERY 2 WEEKS;
- AFTER SIGNIFICANT SNOWMELT EVENTS;
- AFTER SIGNIFICANT RAINFALL EVENTS (MORE THAN 25MM OF RAINFALL IN A 24 HOUR PERIOD).

6. ALL CONSTRUCTION VEHICLES MUST ENTER AND EXIT THE SITE ONLY FROM THE APPROVED ACCESS ROUTE(S) AS SHOWN ON THE PLANS. CONSTRUCTION ACCESS WILL BE MAINTAINED TO THE SATISFACTION OF THE TOWN/REGION. STREET SWEEPING IS REQUIRED AS NEEDED.

7. NO CONSTRUCTION ACTIVITY OR MACHINERY SHALL BE ALLOWED BEYOND THE SILT FENCE OR LIMITS OF THE SITE WORKS.

8.

9. THE CONTRACTOR IS RESPONSIBLE TO IMPLEMENT DUST CONTROL MEASURES AND CONSTRUCTION BEST PRACTICE GUIDELINES AS APPROVED BY THE TOWN AND/OR CONSERVATION AUTHORITY.

10. ALL DISTURBED GROUND LEFT INACTIVE FOR 30 DAYS SHALL BE VEGETATED, SUBJECT TO WEATHER CONDITIONS. DISTURBED AREAS ARE TO BE HYDROSEEDED (OR APPROVED EQUIVALENT) TO THE SATISFACTION OF THE TOWN.

11. ALL TOPSOIL STOCKPILES SHALL BE SURROUNDED WITH SEDIMENT CONTROL FENCE. THE MAXIMUM SIDE SLOPE SHALL BE 2:1 (H:V). ONCE TOPSOIL STRIPPING IS COMPLETED THE STOCKPILE SHALL BE VEGETATED, SUBJECT TO WEATHER CONDITIONS, BY HYDROSEEDING, OR AN APPROVED EQUIVALENT, TO THE SATISFACTION OF THE TOWN.

12. CONTRACTOR SHALL TAKE CARE AND CONTROL SPILLS, FLUIDS AND MATERIALS DURING CONSTRUCTION TO MINIMIZE RISK TO THE ENVIRONMENT.

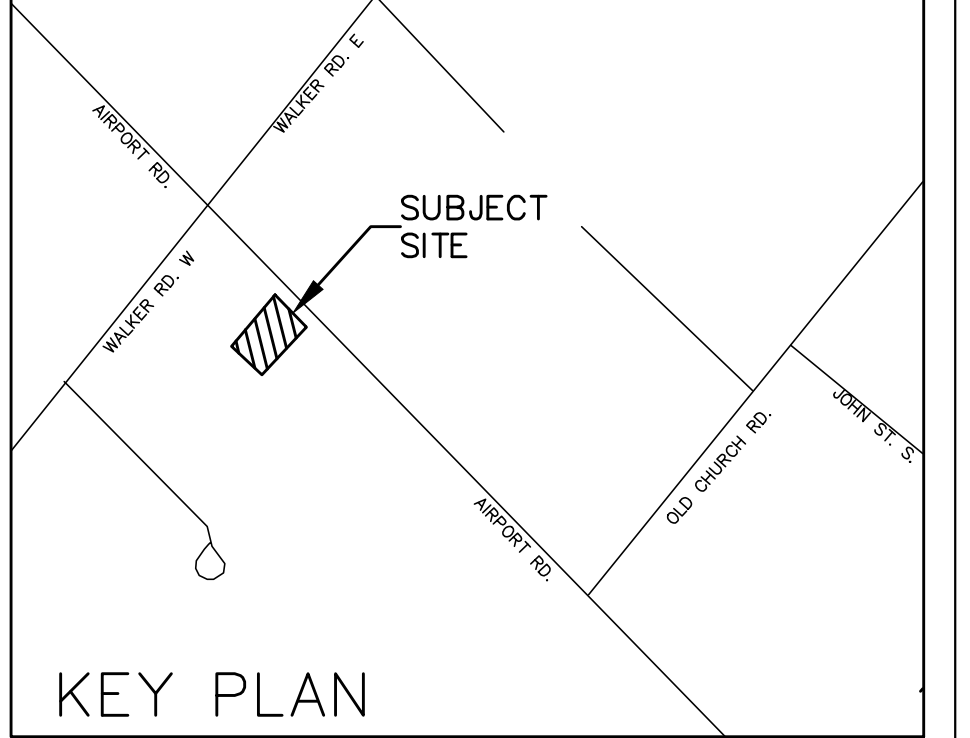

- LEGEND**
- CATCHBASIN
 - CATCHBASIN MANHOLE
 - STORM MANHOLE
 - SANITARY MANHOLE
 - HYDRANT AND VALVE
 - SILT FENCE
 - ▨ CONSTRUCTION MUD MAT
 - CB FILTER TRAP

TOWN OF CALEDON GENERAL NOTES (SITE PLANS 2019)

1. CONSTRUCTION FOR THIS PROJECT TO COMPLY WITH THE MOST CURRENT VERSION OF THE DEVELOPMENT STANDARDS, POLICIES AND GUIDELINES, PREPARED BY THE TOWN OF CALEDON AND THE ONTARIO PROVINCIAL STANDARDS AND SPECIFICATIONS.

2. ALL CONSTRUCTION SHALL BE CARRIED OUT IN ACCORDANCE WITH THE REQUIREMENTS OF THE OCCUPATIONAL HEALTH AND SAFETY ACT AND REGULATIONS FOR CONSTRUCTION PROJECTS.

3. A MINIMUM OF FORTY-EIGHT (48) HOURS PRIOR TO COMMENCING CONSTRUCTION WITHIN THE MUNICIPAL RIGHT OF WAY THE CONTRACTOR MUST CONTACT THE FOLLOWING:
 THE TOWN OF CALEDON 905-584-2272
 THE REGION OF PEEL HYDRO ONE BELL CANADA ROGERS CABLE ENBRIDGE CONSUMERS GAS FIRE AND EMERGENCY SERVICES

4. A RIGHT OF WAY OCCUPANCY PERMIT MUST BE OBTAINED FROM THE TOWN OF CALEDON A MINIMUM 48 HOURS PRIOR TO COMMENCING ANY WORKS WITHIN THE MUNICIPAL ROAD ALLOWANCE.

5. ALL DRAINAGE TO BE SELF-CONTAINED AND DISCHARGED TO A LOCATION APPROVED BY THE TOWN OF CALEDON AND CONSERVATION AUTHORITY PRIOR TO THE ISSUANCE OF A BUILDING PERMIT.

6. SEDIMENT CONTROL DEVICES ARE TO BE INSTALLED PRIOR TO ANY CONSTRUCTION ON THE SITE AND SHALL BE MAINTAINED THROUGHOUT THE CONSTRUCTION PERIOD TO THE SATISFACTION OF THE TOWN AND THE APPLICABLE CONSERVATION AUTHORITY.

7. ANY CHANGES TO GRADES OR SERVICING FROM THE ORIGINAL APPROVED SITE PLAN MUST BE SUBMITTED BY THE ENGINEER TO THE TOWN FOR APPROVAL PRIOR TO CONSTRUCTION.

8. A MINIMUM OF 1.5M CLEARANCE IS TO BE PROVIDED FROM THE LIMITS OF ALL SIDEWALKS AND DRIVEWAYS TO EXISTING UTILITY STRUCTURES WITHIN THE MUNICIPAL RIGHT OF WAY. IF THIS CLEARANCE IS NOT MAINTAINED, THEY SHALL BE RELOCATED AT THE APPLICANT'S EXPENSE.

9. STREET CURBS ARE TO BE CONTINUOUS THROUGH THE PROPOSED ENTRANCE.

10. MUNICIPAL SIDEWALKS SHALL BE CONTINUOUS THROUGH ALL ENTRANCES TO THE SITE AND THE CURB SHALL BE TAPERED BACK 600MM. SIDEWALKS SHALL BE COMPLETELY REMOVED AND REPLACED WITH A 200MM MINIMUM CONCRETE THICKNESS, 32MPA AND 5% TO 7% AIR ENTRAINMENT AT ALL PROPOSED INDUSTRIAL, COMMERCIAL AND INSTITUTIONAL ENTRANCES.

11. ALL BOULEVARDS TO BE RESTORED WITH 300MM MINIMUM OF TOPSOIL AND SOD TO THE SATISFACTION OF THE TOWN.

12. THE MINIMUM PAVEMENT DESIGN FOR THE ASPHALT DRIVEWAY APRON WITHIN THE MUNICIPAL ROAD ALLOWANCE SHALL BE AS FOLLOWS:
 40mm HL3 ASPHALT
 50mm HL8 ASPHALT
 150mm GRANULAR 'A'
 300mm GRANULAR 'B'

THE CONSULTANT SHOULD REVIEW THE ABOVE WITH RESPECT TO THE EXPECTED USAGE.

13. STRUCTURAL DESIGN OF THE FIRE ROUTE IS REQUIRED TO SUPPORT AN 18 TON VEHICLE.

14. SERVICE CONNECTION BACKFILL TO BE DISCUSSED WITH THE TOWN.

DRAWING NOTES:

- SURVEY PROVIDED BY RIDDES CLIPSHAM INC., DATED APRIL 26, 2019 BENCHMARK: CIVIC #16054, HAVING AN ELEVATION OF 291.11m
- CONTRACTOR TO BE RESPONSIBLE FOR VERIFYING THE LOCATIONS OF ALL EXISTING UNDERGROUND AND ABOVE UTILITIES AND SERVICES. THE CONTRACTOR SHALL ADVISE THE ENGINEER OF ANY DISCREPANCIES PRIOR TO PROCEEDING WITH CONSTRUCTION. VARIOUS UTILITIES CONCERNED TO BE GIVEN REQUIRED ADVANCED NOTICE PRIOR TO ANY DIGGING, FOR STAKE OUT. A.M. CANDARAS ASSOCIATES INC. ASSUMES NO RESPONSIBILITY FOR THE ACCURACY OF THE LOCATION OF EXISTING UTILITIES AS INDICATED ON THIS DRAWING.
- PAVEMENT STRUCTURE DESIGN DETAILS, SPECIFICATIONS AND SUB-DRAINAGE DESIGN, IS NOT UNDER THE CIVIL DESIGN SCOPE. CONTRACTOR IS TO REFER TO GEOTECHNICAL REPORT RELATED SPECIFICATIONS; CONTRACTOR IS TO COORDINATE PAVEMENT MAKEUP AND SUB-DRAINAGE INSPECTION WITH GEOTECHNICAL CONSULTANT. A.M. CANDARAS ASSOCIATES INC. ASSUMES NO RESPONSIBILITY RELATING TO CONSTRUCTION AND INSPECTION OF THE PAVEMENT STRUCTURE.
- PROPOSED MANHOLE STRUCTURES TO BE 1200mm DIAMETER OPSD 701.010 UNLESS OTHERWISE NOTED.
- CATCH BASINS TO HAVE 0.30m SUMP, AS PER TOWN OF CALEDON STANDARDS.
- RETAINING WALLS TO BE RISI STONE - SONOMASTONE RETAINING WALLS. DETAILED DESIGN TBD BY RISI STONE.

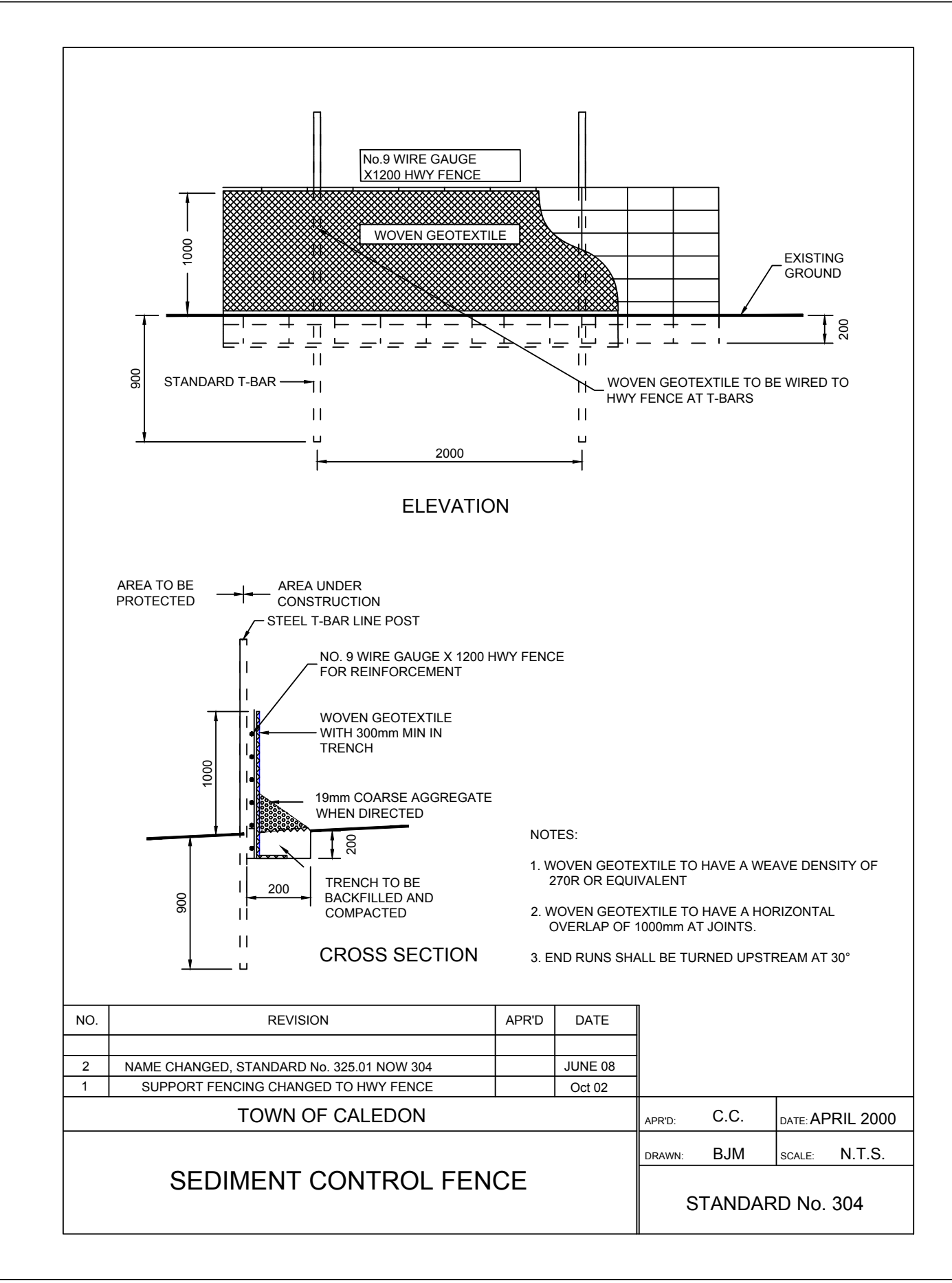
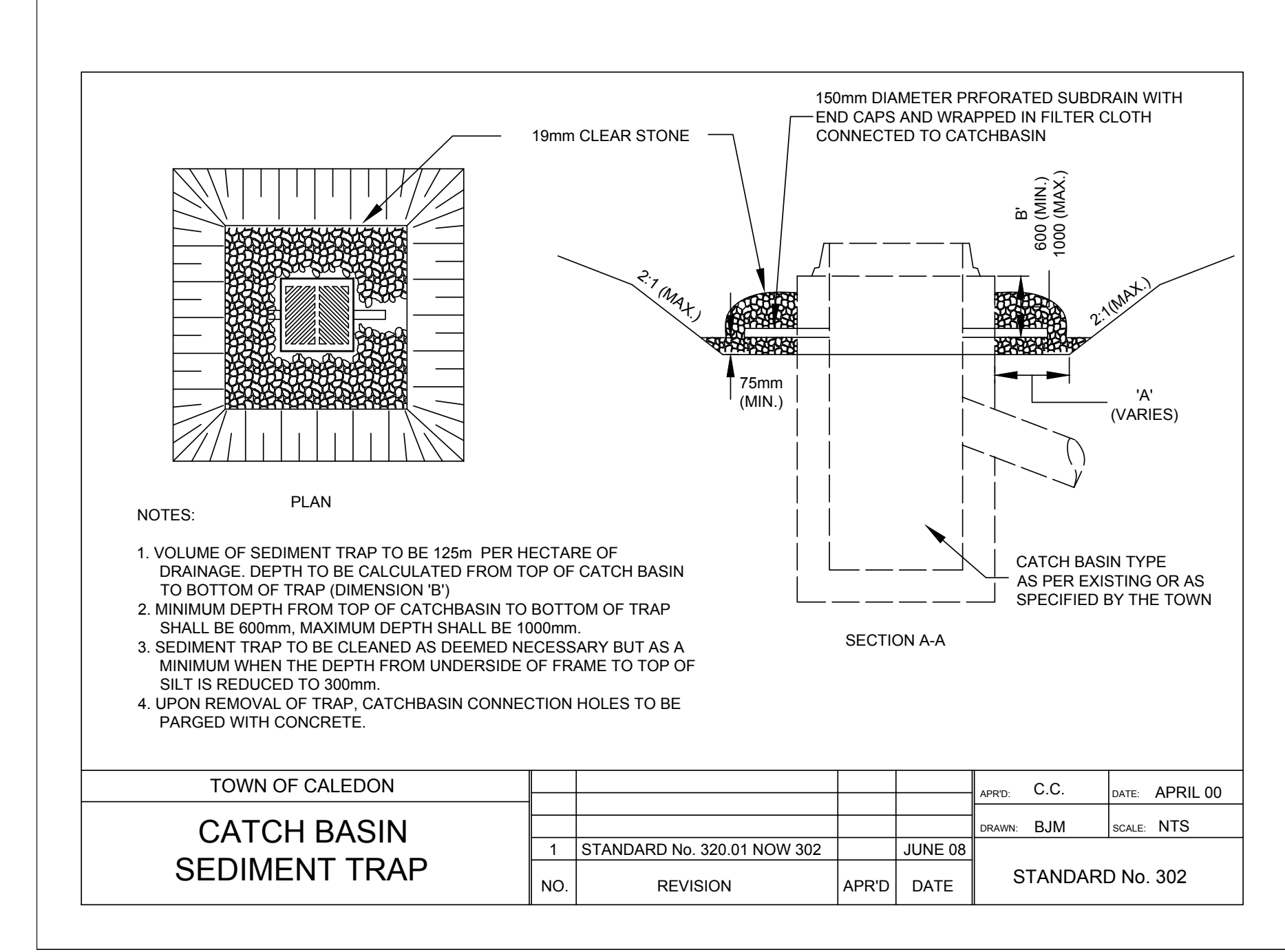
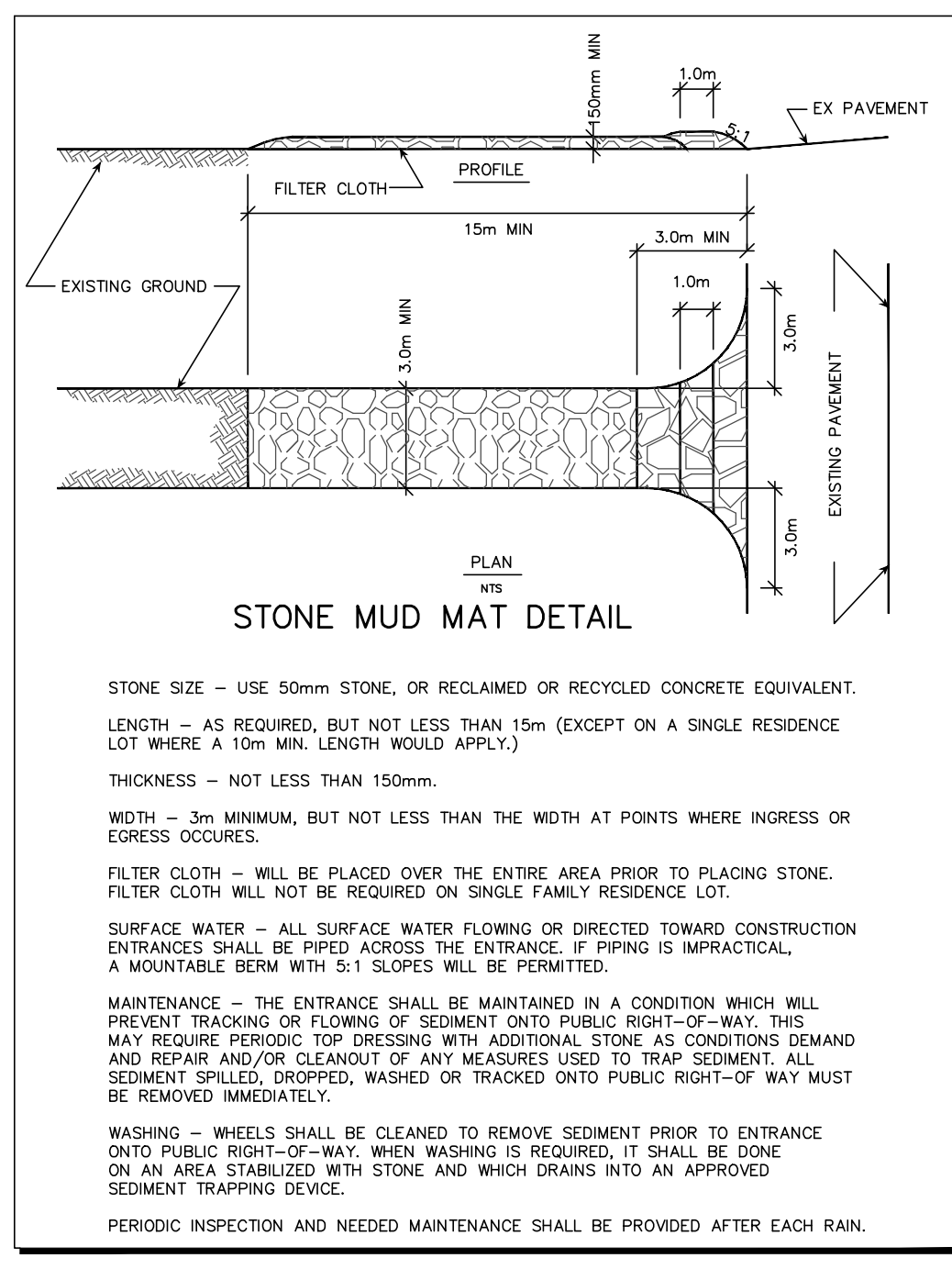
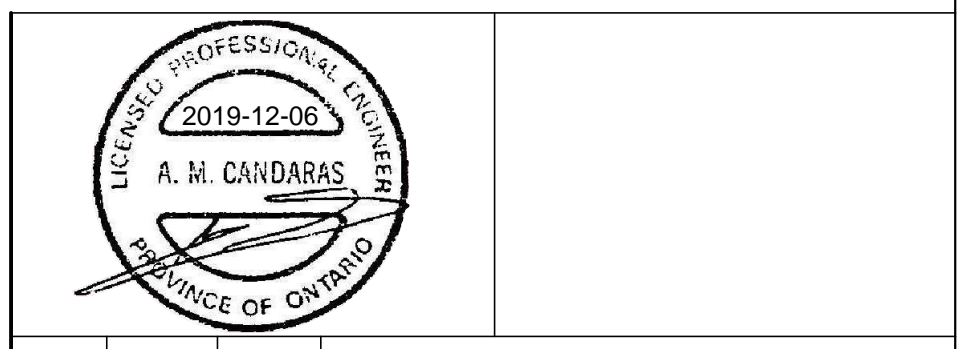

No.	Date	By	REVISIONS
1	DEC/6/19	Z.S.S.	ISSUED FOR 1ST SPA SUBMISSION

a.m.candaradas associates inc.
 consulting engineers
 8551 Weston rd., suite 203
 Woodbridge ont, L4L 9R4
 905-850-8020 Fax 905-850-8099
 Email: civil@amcai.com

TIM HORTONS
 16054 & 16060
 AIRPORT ROAD

TOWN OF CALEDON
 REGION OF PEEL

EROSION AND SEDIMENT CONTROL PLAN

SCALE: 1:150 DATE: SEPTEMBER 2019 PRJ No: 1918
 DRAWN: Z.S.S. CHKD: A.M.C. PLAN No:
 DESIGNED: Z.S.S. SHEET 2 OF 2