



ATTIC FLOOR PLAN

GROUND FLOOR PLAN



KEY PLAN

NO.	DESCRIPTION	DATE
0	FOR REVIEW	OCT 24/18

DRAWING ISSUE and/or REVISION NOTES

BEFORE COMMENCEMENT OF WORK, CONTRACTOR SHALL CHECK AND VERIFY ALL SITE CONDITIONS AND DIMENSIONS WHICH AFFECT THE LAYOUT AND CONSTRUCTION OF THE WORK. ALL DIMENSIONAL AND/OR INFORMATION AND/OR INSTRUCTION DISCREPANCIES SHALL BE RESOLVED WITH CONSULTANT BEFORE PROCEEDING WITH WORK. ALL WORK TO COMPLY TO THE LATEST ONTARIO BUILDING CODE VERSION. DRAWINGS ARE NOT TO BE SCALED. CONTRACT DOCS. SHALL REMAIN THE PROPERTY OF THE CONSULTANTS NO PORTION(S) OF THE CONTRACT DOCUMENTS MAY BE USED IN ANY FORM FOR ANY DESIGN AND/OR CONSTRUCTION PROJECT OTHER THAN THE PROJECT FOR WHICH THESE DOCUMENTS WERE ORIGINALLY PREPARED AND ISSUED

PROJECT

OFFICE BUILDING
(BUILDING-A)
10795 HWY 9, ON
CALEDON

TITLE

AS-BUILT ELEVATIONS



PROJECT NO.: 1866

DRAWN/CHECKED: SC SCALE: 1:100

DRAWING NO.: A3

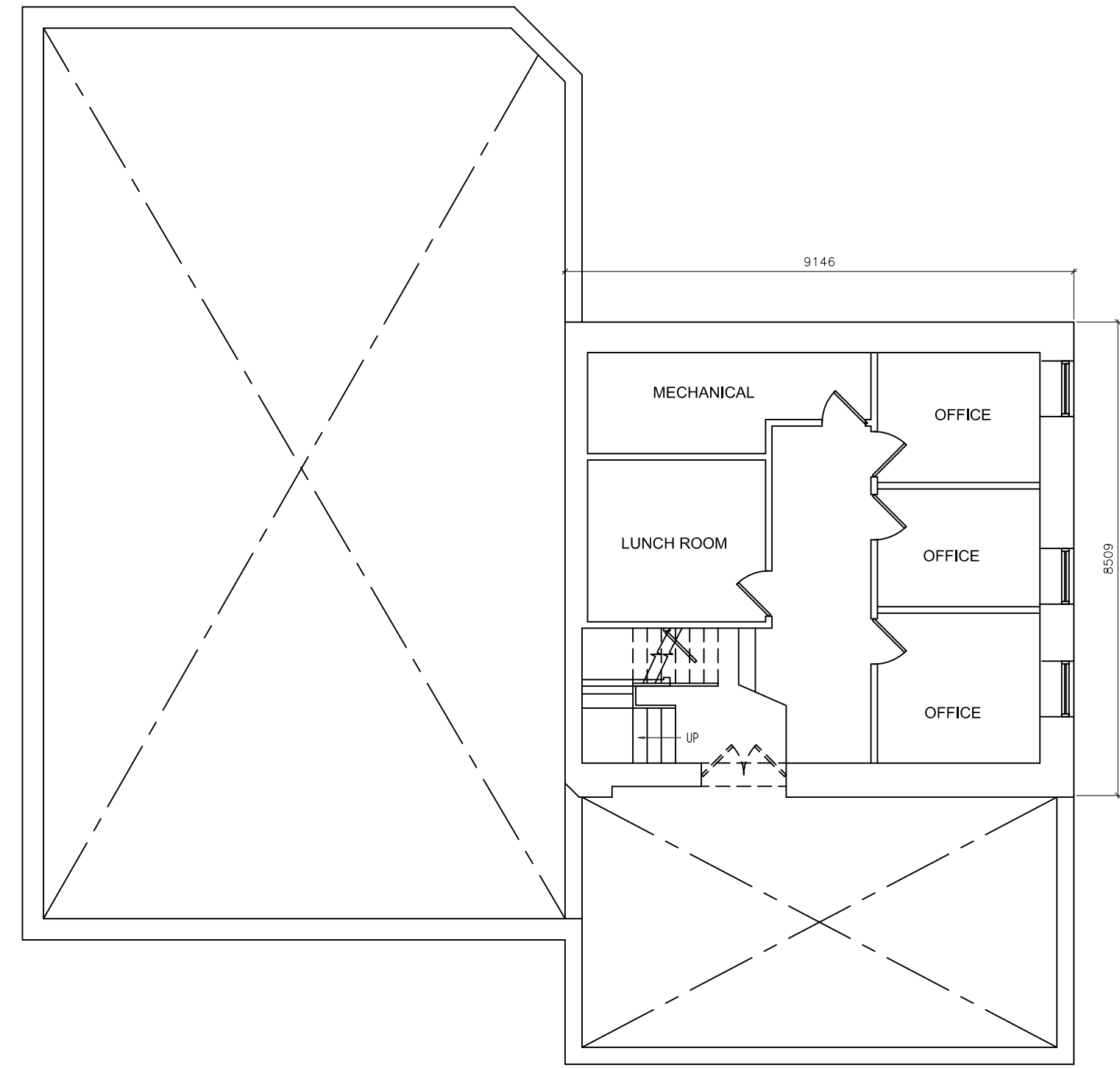
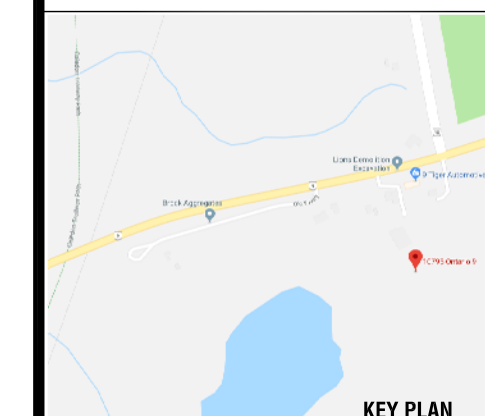
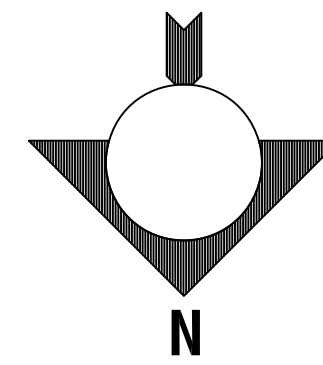

SECOND FLOOR PLAN

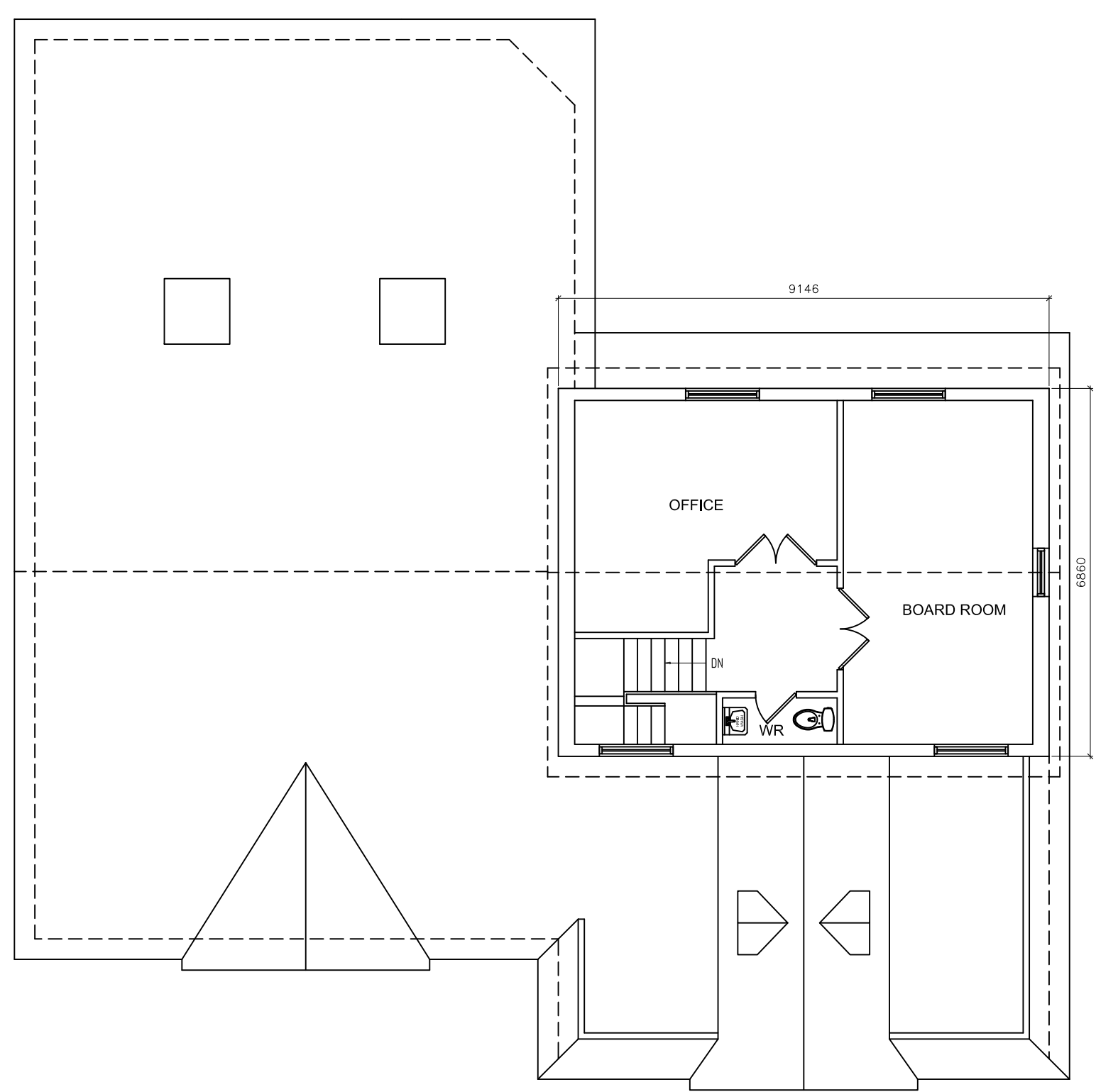

ATTIC FLOOR PLAN

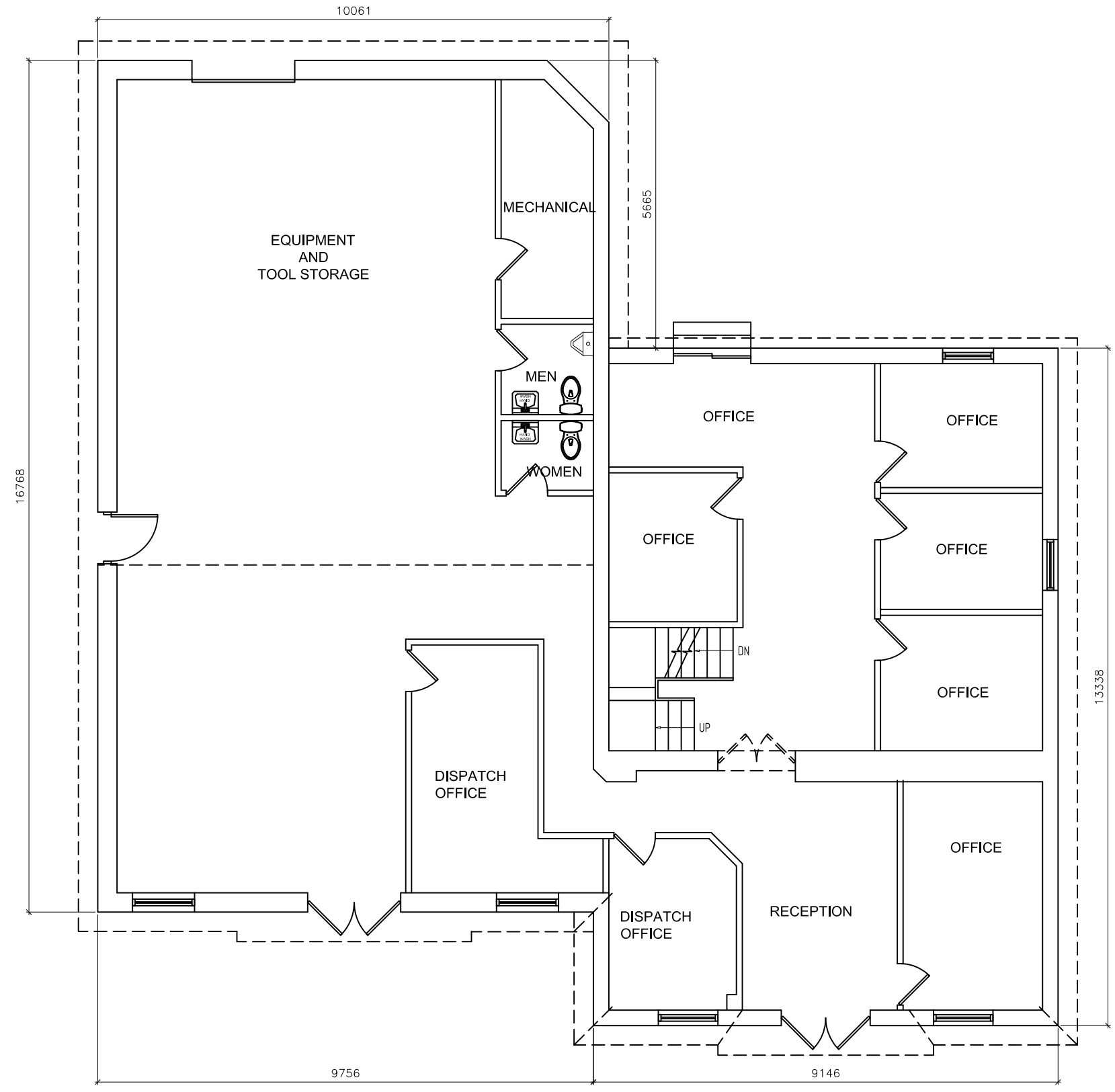

GROUND FLOOR PLAN

NO.	DESCRIPTION	DATE
0	FOR REVIEW	OCT 24/18

DRAWING ISSUE and/or REVISION NOTES
 BEFORE COMMENCEMENT OF WORK, CONTRACTOR SHALL CHECK AND VERIFY ALL SITE CONDITIONS AND DIMENSIONS WHICH AFFECT THE LAYOUT AND CONSTRUCTION OF THE WORK. ALL DIMENSIONAL AND/OR INFORMATION AND/OR INSTRUCTION DISCREPANCIES SHALL BE RESOLVED WITH CONSULTANT BEFORE PROCEEDING WITH WORK. ALL WORK TO COMPLY TO THE LATEST ONTARIO BUILDING CODE VERSION. DRAWINGS ARE NOT TO BE SCALED. CONTRACT DOCS. SHALL REMAIN THE PROPERTY OF THE CONSULTANTS NO PORTION(S) OF THE CONTRACT DOCUMENTS MAY BE USED IN ANY FORM FOR ANY DESIGN AND/OR CONSTRUCTION PROJECT OTHER THAN THE PROJECT FOR WHICH THESE DOCUMENTS WERE ORIGINALLY PREPARED AND ISSUED

PROJECT
 OFFICE BUILDING
 (BUILDING-A)
 10795 HWY 9, ON
 CALEDON

TITLE
 AS-BUILT FLOOR PLANS



PROJECT NO.: 1866

DRAWN/CHECKED: SC **SCALE:** 1:100

DRAWING NO.: A2