

Town of Caledon

Cheltenham Sidewalk Study

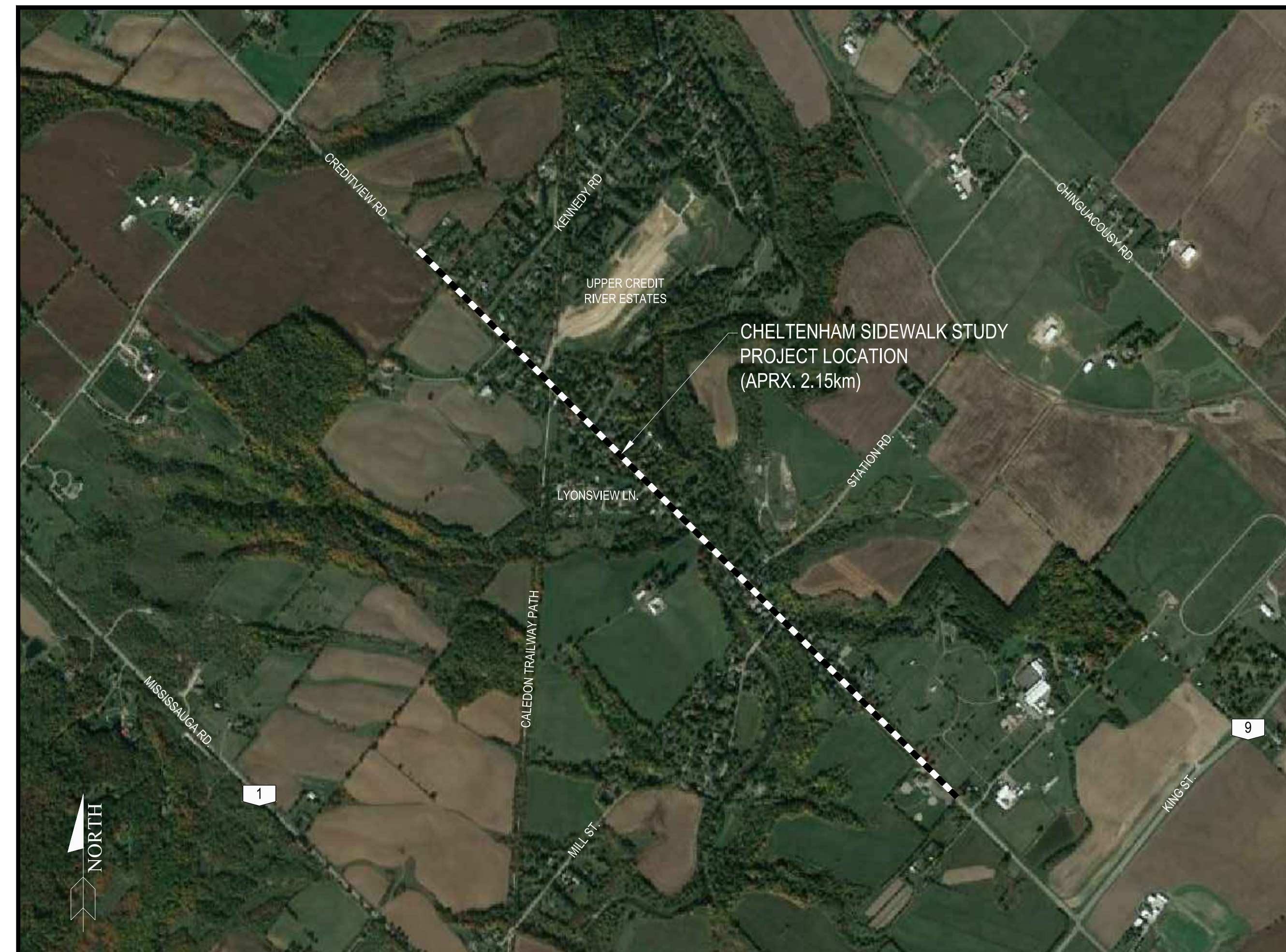

AERIAL IMAGERY
SOURCE: GOOGLE EARTH
IMAGERY DATE: 10/09/2016

LIST OF DRAWINGS

EAST SIDEWALK DESIGN

- C1 PLAN VIEW STN 0+000 - 0+510
- C2 PLAN VIEW STN 0+510 - 1+020
- C3 PLAN VIEW STN 1+020 - 1+530
- C4 PLAN VIEW STN 1+530 - 2+040
- C5 PLAN VIEW STN 2+040 - 2+155
WORKING CROSS SECTIONS
- C6 TYPICAL CROSS SECTIONS

WEST SIDEWALK DESIGN

- C7 PLAN VIEW STN 0+000 - 0+510
- C8 PLAN VIEW STN 0+510 - 1+020
- C9 PLAN VIEW STN 1+020 - 1+530
- C10 PLAN VIEW STN 1+530 - 2+040
- C11 PLAN VIEW STN 2+040 - 2+155
WORKING CROSS SECTIONS
- C12 TYPICAL CROSS SECTIONS
- C13 PARKING ALTERNATIVES



GGG Contract No. 17-3-5370

CAD PLOTTER: Meghan Milligan
 FILE PATH: P:\5000\735370 - Caledon Cheltenham Sidewalk Study\Working Drawings\735370 - C1 - C6 - East Design.dwg
 PLOT SCALE: 1:1
 DATE PLOTTED: 2018 / 04 / 05 @ 09:26 AM
 BORDER SIZE: ISO A1 (841mm x 594mm)



GREER GALLOWAY
 CONSULTING ENGINEERS
 PETERBOROUGH
 BELLEVILLE
 KINGSTON
 1620 WALLBRIDGE LOYALIST ROAD
 BELLEVILLE, ONTARIO, K8N 4Z5
 PHONE: 613-966-3088
 FAX: 613-966-3087

- NOTES:
1. ALL WORK SHALL BE IN ACCORDANCE WITH RELEVANT CODES AND GUIDELINES.
 2. ALL DRAWINGS AND ADDENDA ARE TO BE READ AS, AND IN CONJUNCTION WITH THE SPECIFICATIONS.
 3. ALL EQUIPMENT SHALL BE INSTALLED AS SPECIFIED OR APPROVED EQUIVALENT.
 4. CONTRACTOR MUST CHECK AND VERIFY ALL DIMENSIONS BEFORE PROCEEDING WITH WORK AND BE RESPONSIBLE FOR SAME.
 5. CONTRACTOR MUST REPORT ANY DISCREPANCIES TO ENGINEER FOR RESOLUTION BEFORE COMMENCING THE WORK.
 6. ANY CHANGES MUST BE APPROVED BY THE ENGINEER.

A A DETAIL NO.
 B B DRAWING NO. - WHERE DETAILED

EXISTING	DESCRIPTION	PROPOSED
	ASPHALT	
	CONCRETE	
	GRAVEL	
	SIDEWALK	
	PROPERTY LINE	
	CENTER OF ROAD	
	EDGE OF PAVEMENT	
	EDGE OF SHOULDER	
	GUTTER LINE	
	BOTTOM OF DITCH	
	FENCE	
	GAS LINE	
	GUIDE RAIL	
	PEDESTRIAN BARRICADE	
	RETAINING WALL	
	WOODS OUTLINE	
	FIRE HYDRANT	
	WATER VALVE	
	HYDRO POLE	
	TERMINAL BOX	
	MAIL BOX/S11 NUMBER	
	LIGHT STANDARD/POLE	
	SIGN	
	WELL	

REVISION	DESCRIPTION	DATE
01	-	YY/MM/DD

NORTH

STAMP

PROJECT
CALEDON CHELTENHAM
SIDEWALK STUDY
 EAST DESIGN APPROACH
 CREDITVIEW ROAD
 CHELTENHAM, ONTARIO

TOWN OF CALEDON
 DRAWING TITLE
PLAN VIEW
 STN 0+000-0+510

DESIGNED BY
M. MCINTOSH

DRAWN BY
M. MILLIGAN

REVIEWED BY

APPROVED BY

PROJECT DATE
2018/01/23 (YYYY/MM/DD)

PROJECT #
17-3-5370

DRAWING #
 C1
 DRAWING SCALE (ISO A1)
 HOR: 1:250
 VER:

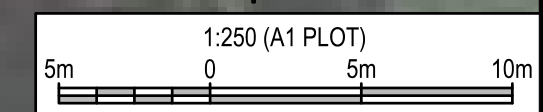

(METRIC SCALE - ALL DIMS IN METRES)

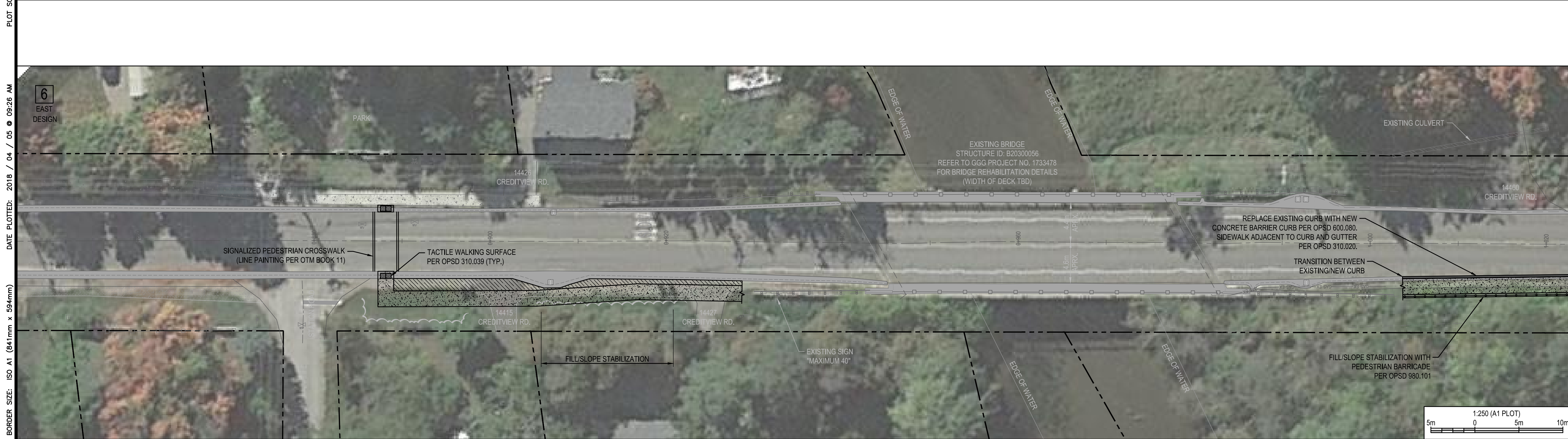

- NOTES:
1. ALL WORK SHALL BE IN ACCORDANCE WITH RELEVANT CODES AND GUIDELINES.
 2. ALL DRAWINGS AND ADDENDA ARE TO BE READ AS, AND IN CONJUNCTION WITH THE SPECIFICATIONS.
 3. ALL EQUIPMENT SHALL BE INSTALLED AS SPECIFIED OR APPROVED EQUIVALENT.
 4. CONTRACTOR MUST CHECK AND VERIFY ALL DIMENSIONS BEFORE PROCEEDING WITH WORK AND BE RESPONSIBLE FOR SAME.
 5. CONTRACTOR MUST REPORT ANY DISCREPANCIES TO ENGINEER FOR RESOLUTION BEFORE COMMENCING THE WORK.
 6. ANY CHANGES MUST BE APPROVED BY THE ENGINEER.

A A DETAIL NO.
 B B DRAWING NO. - WHERE DETAILED

EXISTING	DESCRIPTION	PROPOSED
	ASPHALT	
	CONCRETE	
	GRAVEL	
	SIDEWALK	
	PROPERTY LINE	
	CENTER OF ROAD	
	EDGE OF PAVEMENT	
	EDGE OF SHOULDER	
	GUTTER LINE	
	BOTTOM OF DITCH	
	FENCE	
	GAS LINE	
	GUIDE RAIL	
	PEDESTRIAN BARRICADE	
	RETAINING WALL	
	WOODS OUTLINE	
	FIRE HYDRANT	
	WATER VALVE	
	HYDRO POLE	
	TERMINAL BOX	
	MAIL BOX/ST1 NUMBER	
	LIGHT STANDARD/POLE	
	SIGN	
	WELL	

REVISION	DESCRIPTION	DATE
01	-	YY/MM/DD

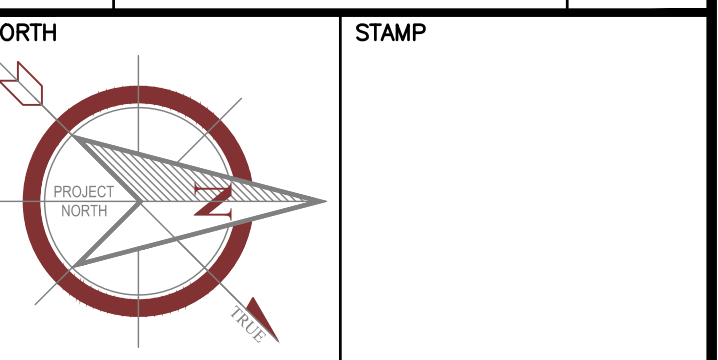

PROJECT
CALEDON CHELTENHAM SIDEWALK STUDY
 EAST DESIGN APPROACH
 CREDITVIEW ROAD
 CHELTENHAM, ONTARIO

TOWN OF CALEDON
 DRAWING TITLE
**PLAN VIEW
 STN 0+510-1+020**

DESIGNED BY
M. MCINTOSH

DRAWN BY
M. MILLIGAN

REVIEWED BY

APPROVED BY

PROJECT DATE
2018/01/23 (YYYY/MM/DD)

PROJECT #
17-3-5370

DRAWING #
C2 DRAWING SCALE (ISO A1)
 HOR: 1:250
 VER:

4 EAST DESIGN
 CAD PLOTTER: Meghan Milligan
 5 EAST DESIGN
 FILE PATH: P:\5000\1735370 - Caledon Cheltenham Sidewalk Study Drawings\Working Drawings\1735370 - C1 - C6 - East Design.dwg
 PLOT SCALE: 1:1
 6 EAST DESIGN
 DATE PLOTTED: 2018 / 04 / 05 @ 09:26 AM
 BORDER SIZE: ISO A1 (841mm x 594mm)



GREER GALLOWAY CONSULTING ENGINEERS
 PETERBOROUGH
 BELLEVILLE
 KINGSTON
 1620 WALLBRIDGE LOYALIST ROAD
 BELLEVILLE, ONTARIO, K8N 4Z5
 PHONE: 613-966-3088
 FAX: 613-966-3087

- NOTES:
1. ALL WORK SHALL BE IN ACCORDANCE WITH RELEVANT CODES AND GUIDELINES.
 2. ALL DRAWINGS AND ADDENDA ARE TO BE READ AS, AND IN CONJUNCTION WITH THE SPECIFICATIONS.
 3. ALL EQUIPMENT SHALL BE INSTALLED AS SPECIFIED OR APPROVED EQUIVALENT.
 4. CONTRACTOR MUST CHECK AND VERIFY ALL DIMENSIONS BEFORE PROCEEDING WITH WORK AND BE RESPONSIBLE FOR SAME.
 5. CONTRACTOR MUST REPORT ANY DISCREPANCIES TO ENGINEER FOR RESOLUTION BEFORE COMMENCING THE WORK.
 6. ANY CHANGES MUST BE APPROVED BY THE ENGINEER.

A A DETAIL NO.
 B B DRAWING NO. - WHERE DETAILED

EXISTING	DESCRIPTION	PROPOSED
	ASPHALT	
	CONCRETE	
	GRAVEL	
	SIDEWALK	
	PROPERTY LINE	
	CENTER OF ROAD	
	EDGE OF PAVEMENT	
	EDGE OF SHOULDER	
	GUTTER LINE	
	BOTTOM OF DITCH	
	FENCE	
	GAS LINE	
	GUIDE RAIL	
	PEDESTRIAN BARRICADE	
	RETAINING WALL	
	WOODS OUTLINE	
	FIRE HYDRANT	
	WATER VALVE	
	HYDRO POLE	
	TERMINAL BOX	
	MAIL BOX/ST1 NUMBER	
	LIGHT STANDARD/POLE	
	SIGN	
	WELL	

REVISION	DESCRIPTION	DATE
01	-	YY/MM/DD

NORTH

STAMP

PROJECT
CALEDON CHELTENHAM SIDEWALK STUDY
 EAST DESIGN APPROACH
 CREDITVIEW ROAD
 CHELTENHAM, ONTARIO

TOWN OF CALEDON
 DRAWING TITLE
**PLAN VIEW
 STN 1+020-1+530**

DESIGNED BY
M. MCINTOSH

DRAWN BY
M. MILLIGAN

REVIEWED BY

APPROVED BY

PROJECT DATE
2018/01/23 (YYYY/MM/DD)

PROJECT #
17-3-5370

DRAWING #
C3

DRAWING SCALE (ISO A1)
 HOR: 1:250
 VER:

7 EAST DESIGN
 CAD PLOTTER: Meghan Milligan
 FILE PATH: P:\5000\1735370 - Caledon Cheltenham Sidewalk Study Drawings\Working Drawings\1735370 - C1 - C6 - East Design.dwg
 PLOT SCALE: 1:1
 DATE PLOTTED: 2018 / 04 / 05 @ 09:26 AM
 BORDER SIZE: ISO A1 (841mm x 594mm)

(METRIC SCALE - ALL DIMS IN METRES)

CAD PLOTTER: Meghan Milligan
 FILE PATH: P:\5000\1735370 - Caledon Cheltenham Sidewalk Study\Drawings\Working Drawings\1735370 - C1 - C6 - East Design.dwg
 PLOT SCALE: 1:1
 DATE PLOTTED: 2018 / 04 / 05 @ 09:27 AM
 BORDER SIZE: ISO A1 (841mm x 594mm)

- NOTES:
1. ALL WORK SHALL BE IN ACCORDANCE WITH RELEVANT CODES AND GUIDELINES.
 2. ALL DRAWINGS AND ADDENDA ARE TO BE READ AS, AND IN CONJUNCTION WITH THE SPECIFICATIONS.
 3. ALL EQUIPMENT SHALL BE INSTALLED AS SPECIFIED OR APPROVED EQUIVALENT.
 4. CONTRACTOR MUST CHECK AND VERIFY ALL DIMENSIONS BEFORE PROCEEDING WITH WORK AND BE RESPONSIBLE FOR SAME.
 5. CONTRACTOR MUST REPORT ANY DISCREPANCIES TO ENGINEER FOR RESOLUTION BEFORE COMMENCING THE WORK.
 6. ANY CHANGES MUST BE APPROVED BY THE ENGINEER.

A A DETAIL NO.
 B B DRAWING NO. - WHERE DETAILED

EXISTING	DESCRIPTION	PROPOSED
	ASPHALT	
	CONCRETE	
	GRAVEL	
	SIDEWALK	
	PROPERTY LINE	
	CENTER OF ROAD	
	EDGE OF PAVEMENT	
	EDGE OF SHOULDER	
	GUTTER LINE	
	BOTTOM OF DITCH	
	FENCE	
	GAS LINE	
	GUIDE RAIL	
	PEDESTRIAN BARRICADE	
	RETAINING WALL	
	WOODS OUTLINE	
	FIRE HYDRANT	
	WATER VALVE	
	HYDRO POLE	
	TERMINAL BOX	
	MAIL BOX/S11 NUMBER	
	LIGHT STANDARD/POLE	
	SIGN	
	WELL	

REVISION	DESCRIPTION	DATE
01	-	YY/MM/DD

NORTH

STAMP

PROJECT
CALEDON CHELTENHAM
SIDEWALK STUDY
 EAST DESIGN APPROACH
 CREDITVIEW ROAD
 CHELTENHAM, ONTARIO

TOWN OF CALEDON
 DRAWING TITLE
PLAN VIEW
 STN 1+530-2+040

DESIGNED BY
M. MCINTOSH

DRAWN BY
M. MILLIGAN

REVIEWED BY

APPROVED BY

PROJECT DATE
2018/01/23 (YYYY/MM/DD)

PROJECT #
17-3-5370

DRAWING #
C4

DRAWING SCALE (ISO A1)
 HOR: 1:250
 VER:

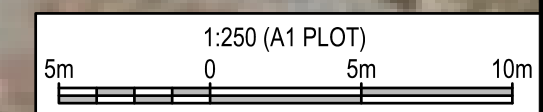

FILE PATH: P:\5000\735370 - Caledon Cheltenham Sidewalk Study Drawings\Working Drawings\735370 - C1 - C6 - East Design.dwg
 DATE PLOTTED: 2018 / 04 / 05 @ 09:27 AM
 PLOT SCALE: 1:1
 BORDER SIZE: ISO A1 (841mm x 594mm)

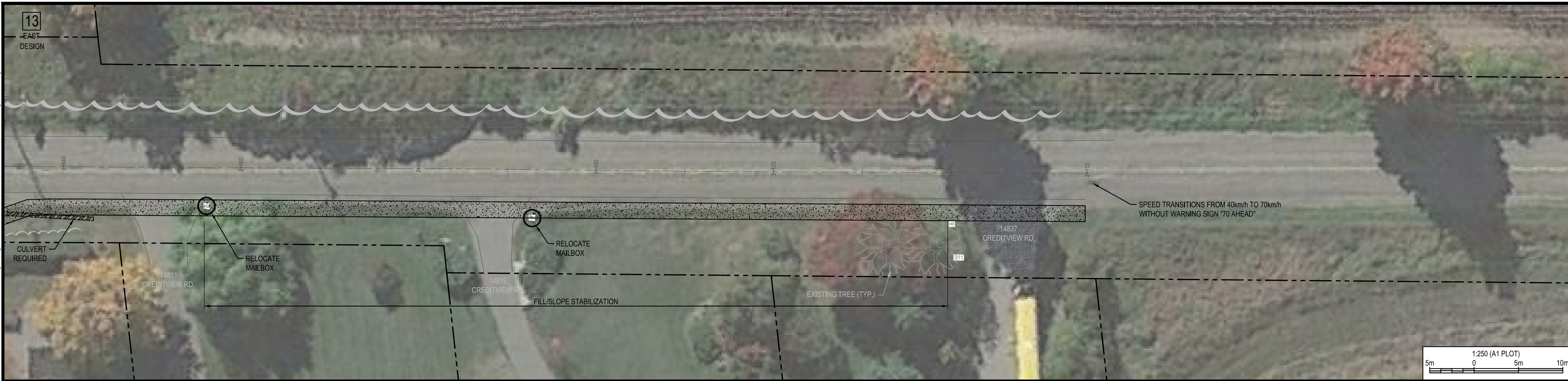

- NOTES:
1. ALL WORK SHALL BE IN ACCORDANCE WITH RELEVANT CODES AND GUIDELINES.
 2. ALL DRAWINGS AND ADDENDA ARE TO BE READ AS, AND IN CONJUNCTION WITH THE SPECIFICATIONS.
 3. ALL EQUIPMENT SHALL BE INSTALLED AS SPECIFIED OR APPROVED EQUIVALENT.
 4. CONTRACTOR MUST CHECK AND VERIFY ALL DIMENSIONS BEFORE PROCEEDING WITH WORK AND BE RESPONSIBLE FOR SAME.
 5. CONTRACTOR MUST REPORT ANY DISCREPANCIES TO ENGINEER FOR RESOLUTION BEFORE COMMENCING THE WORK.
 6. ANY CHANGES MUST BE APPROVED BY THE ENGINEER.

A A DETAIL NO.
 B B DRAWING NO. - WHERE DETAILED

EXISTING	DESCRIPTION	PROPOSED
	ASPHALT	
	CONCRETE	
	GRAVEL	
	SIDEWALK	
	PROPERTY LINE	
	CENTER OF ROAD	
	EDGE OF PAVEMENT	
	EDGE OF SHOULDER	
	GUTTER LINE	
	BOTTOM OF DITCH	
	FENCE	
	GAS LINE	
	GUIDE RAIL	
	PEDESTRIAN BARRICADE	
	RETAINING WALL	
	WOODS OUTLINE	
	FIRE HYDRANT	
	WATER VALVE	
	HYDRO POLE	
	TERMINAL BOX	
	MAIL BOX/S11 NUMBER	
	LIGHT STANDARD/POLE	
	SIGN	
	WELL	

REVISION	DESCRIPTION	DATE
01	-	YY/MM/DD

NORTH

STAMP

PROJECT
CALEDON CHELTENHAM
SIDEWALK STUDY
 EAST DESIGN APPROACH
 CREDITVIEW ROAD
 CHELTENHAM, ONTARIO

TOWN OF CALEDON
 DRAWING TITLE
PLAN VIEW
STN 2+040-2+155
WORKING CROSS SECTIONS

DESIGNED BY: M. MCINTOSH

DRAWN BY: M. MILLIGAN

REVIEWED BY:

APPROVED BY:

PROJECT DATE: 2018/01/23 (YYYY/MM/DD)

PROJECT #: 17-3-5370

DRAWING #: C5 DRAWING SCALE (ISO A1): HOR: AS NOTED, VER: AS NOTED

CROSS SECTION SCALE: 1:100 (A1 PLOT)