

- LEGEND**
- CHINGUACOUSY ROAD ALIGNMENT
 - PROPOSED ROAD RIGHT OF WAY
 - EXISTING ROAD RIGHT OF WAY
 - PAVEMENT AREA (ROAD AND MULTIUSE PATH)
 - BOULEVARD
 - BUFFER SPACE (SNOW STORAGE AREA)
 - ADDITIONAL PROPERTY
 - BUS STOP LOCATION
 - SIGNALIZED INTERSECTION

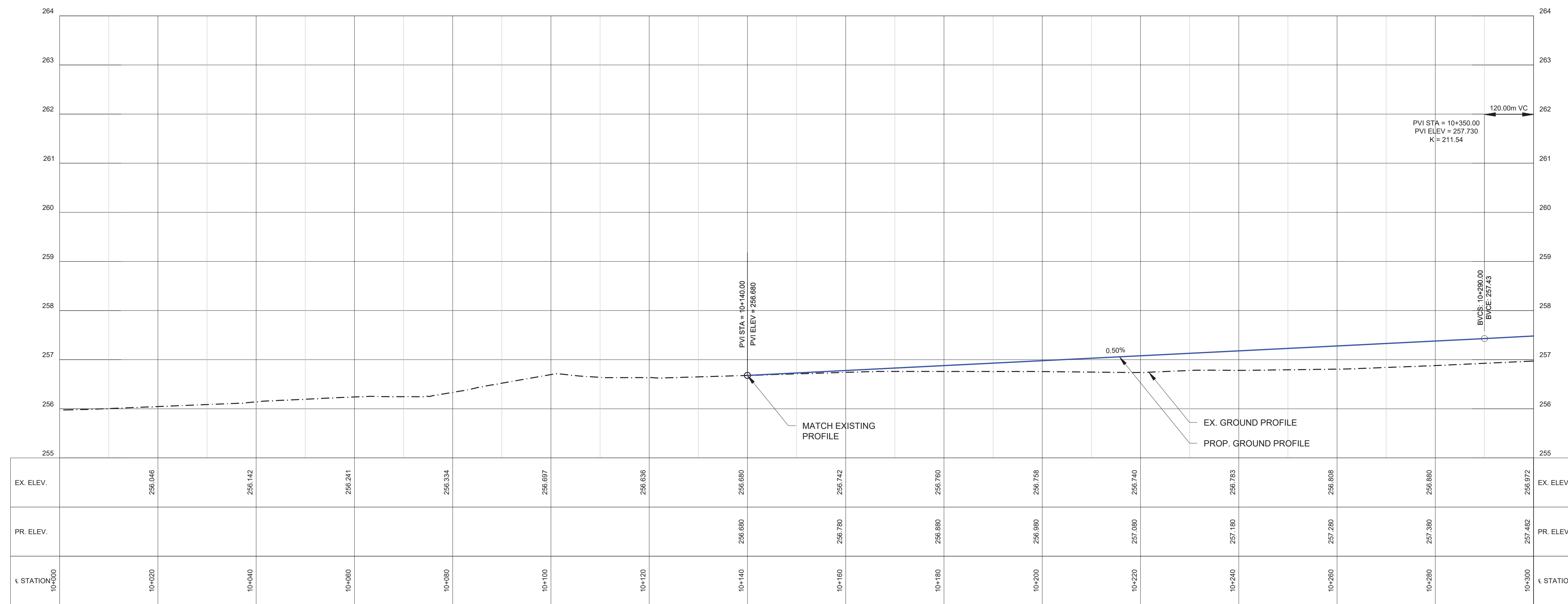

SCALE: 1:500 H
1:50 V

DESIGN: KE

DRAWN: KE

CHECKED: NM

DATE: NOV 09, 2022

TOWN OF CALEDON

CHINGUACOUSY ROAD
FROM MAYFIELD RD TO OLD SCHOOL RD

FUNCTIONAL DESIGN



NO.	REVISIONS	DATE	INITIAL
1	FUNCTIONAL DESIGN	NOV 09, 2022	NM

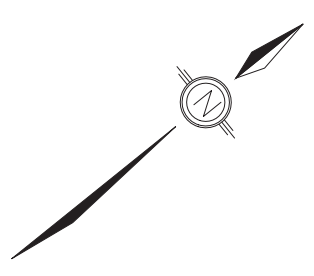
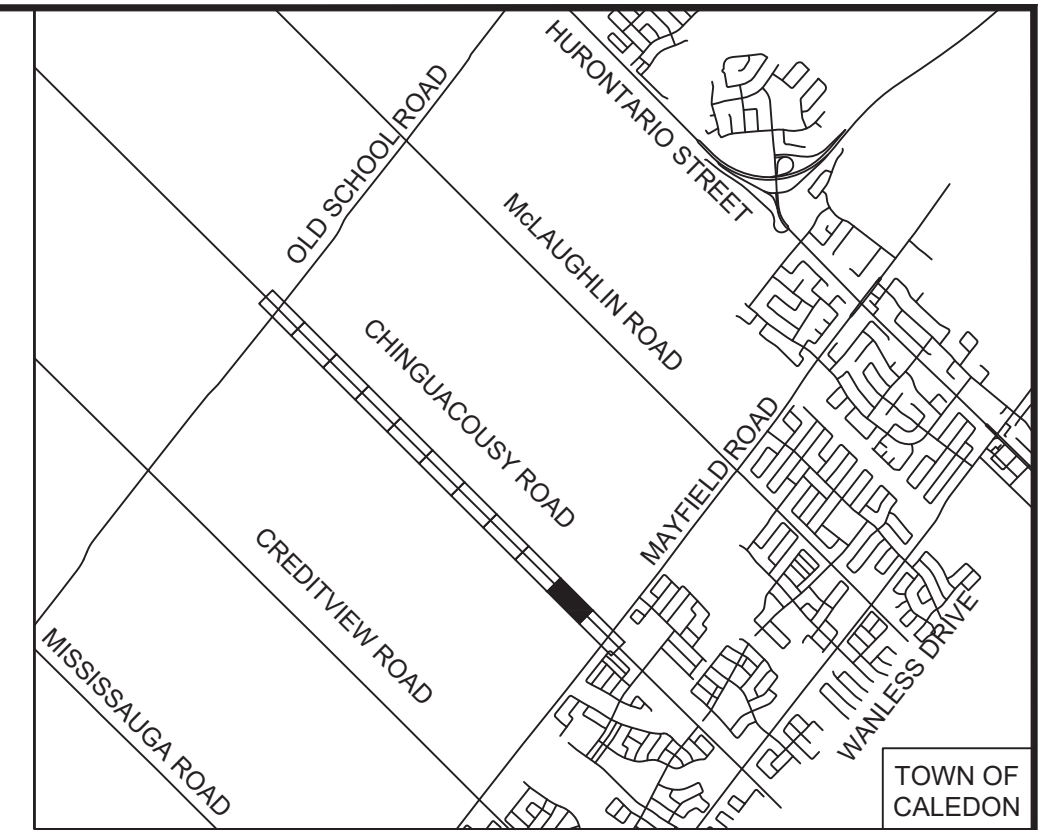

- LEGEND**
- CHINGUACOUSY ROAD ALIGNMENT
 - PROPOSED ROAD RIGHT OF WAY
 - - - EXISTING ROAD RIGHT OF WAY
 - PAVEMENT AREA (ROAD AND MULTIUSE PATH)
 - BOULEVARD
 - BUFFER SPACE (SNOW STORAGE AREA)
 - ADDITIONAL PROPERTY
 - BUS STOP LOCATION
 - SIGNALIZED INTERSECTION

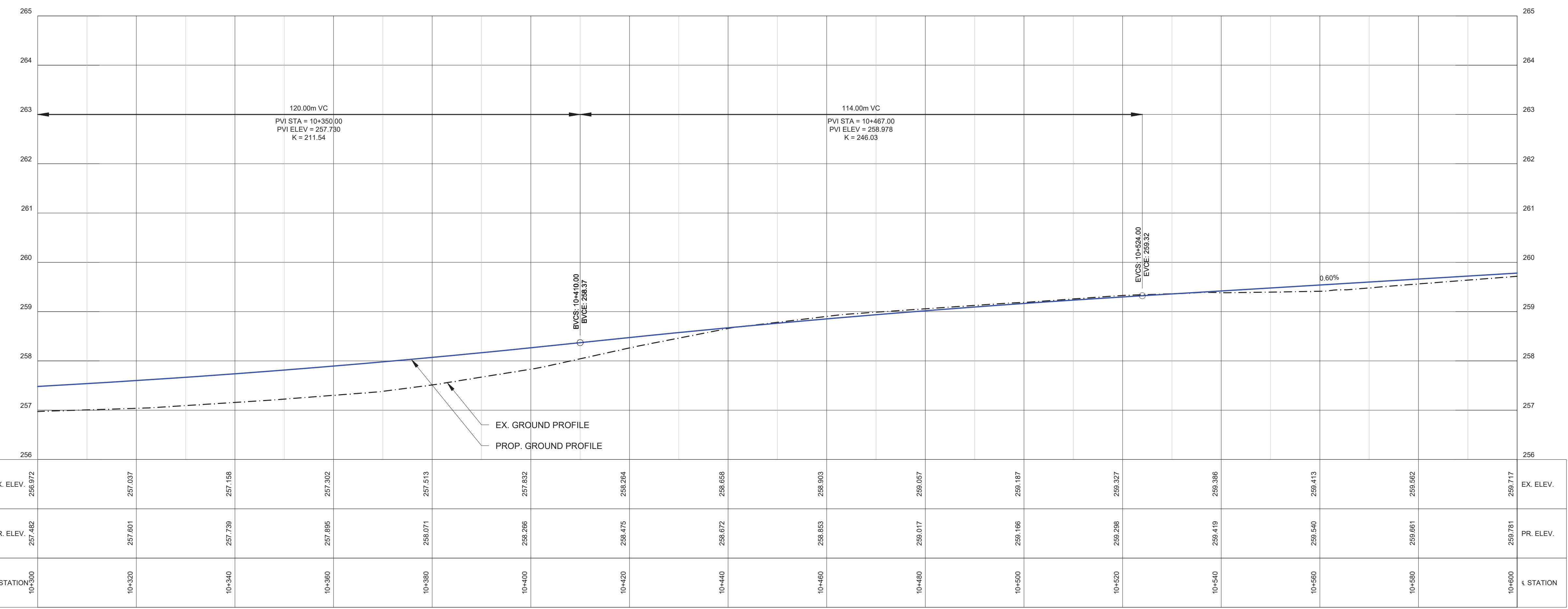
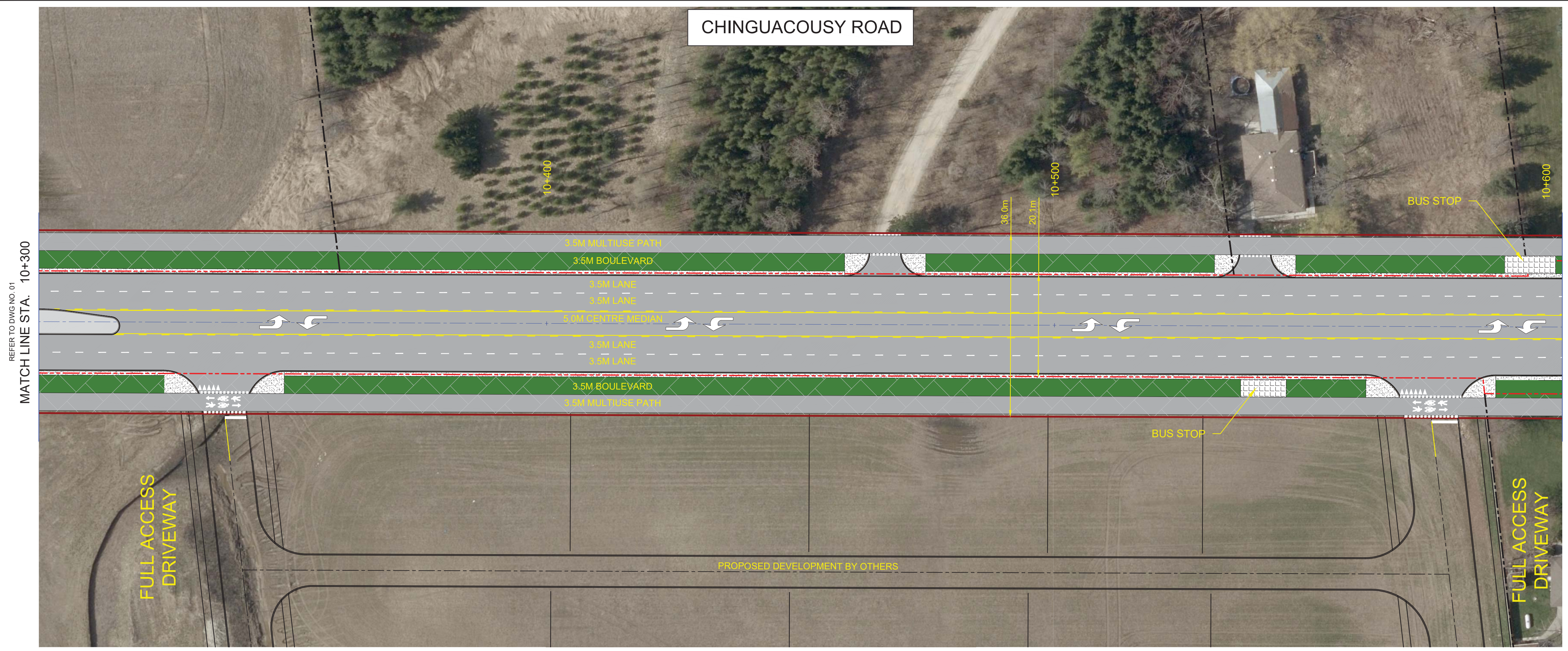

SCALE: 1:500 H
1:50 V
DESIGN: KE
DRAWN: KE
CHECKED: NM
DATE: NOV 09, 2022

TOWN OF CALEDON
CHINGUACOUSY ROAD
FROM MAYFILED RD TO OLD SCHOOL RD
FUNCTIONAL DESIGN



NO.	REVISIONS	DATE	INITIAL
1	FUNCTIONAL DESIGN	NOV 09, 2022	NM

Printed by: KEL-MAGHABY on November 9, 2022 at 11:20am
File: D:\Users\kmaghaby\AppData\Local\Temp\AcP\dwg_14326120065 - New Construction PS - Chinguacousy.dwg Layout: DWG 2

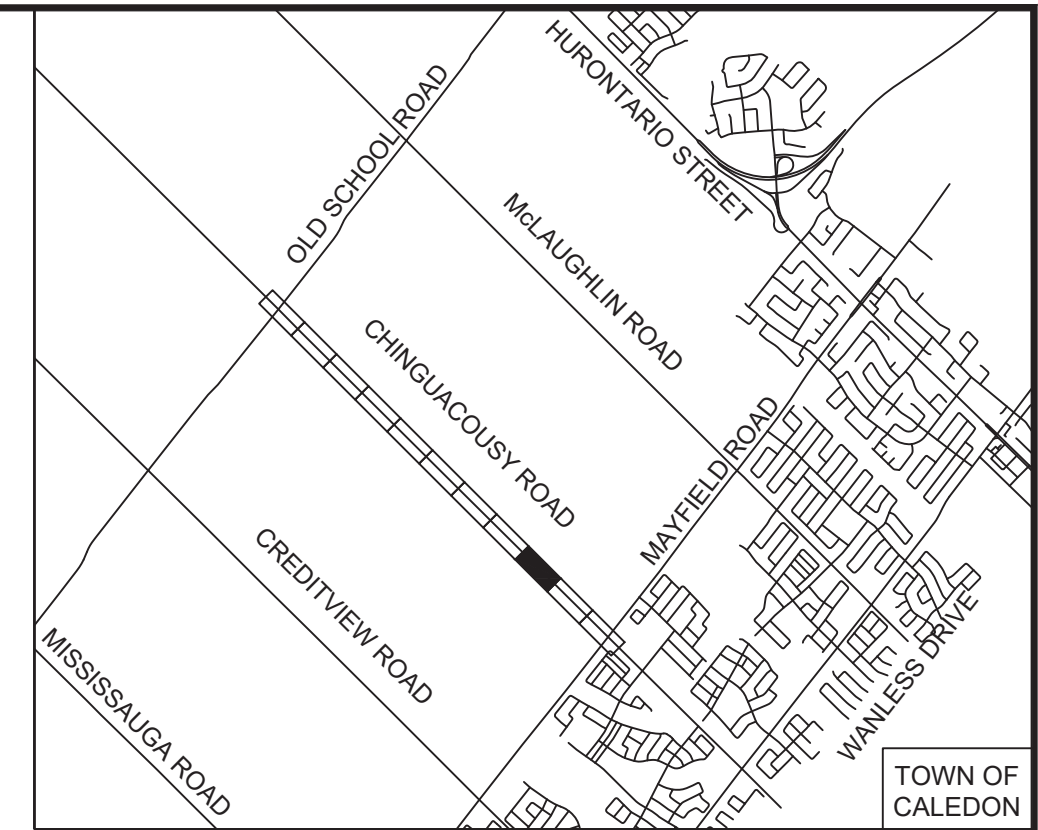

- LEGEND**
- CHINGUACOUSY ROAD ALIGNMENT
 - PROPOSED ROAD RIGHT OF WAY
 - EXISTING ROAD RIGHT OF WAY
 - PAVEMENT AREA (ROAD AND MULTIUSE PATH)
 - BOULEVARD
 - BUFFER SPACE (SNOW STORAGE AREA)
 - ADDITIONAL PROPERTY
 - BUS STOP LOCATION
 - SIGNALIZED INTERSECTION

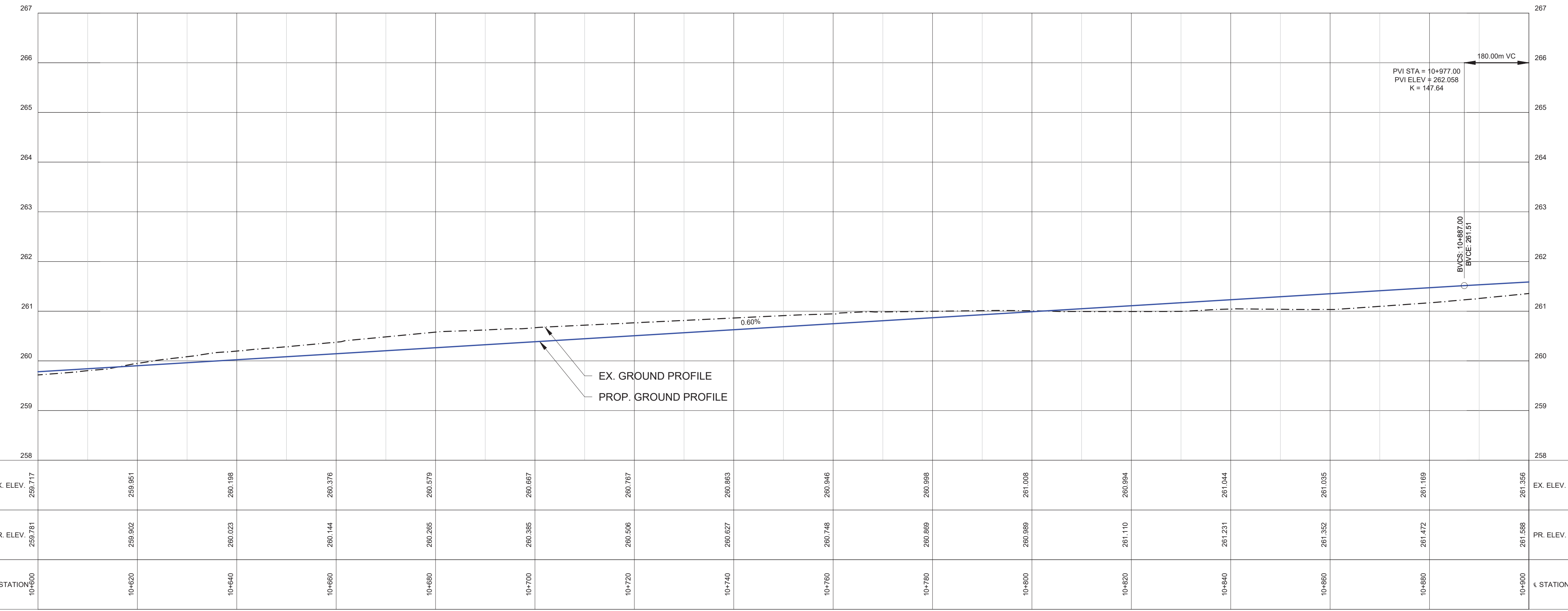
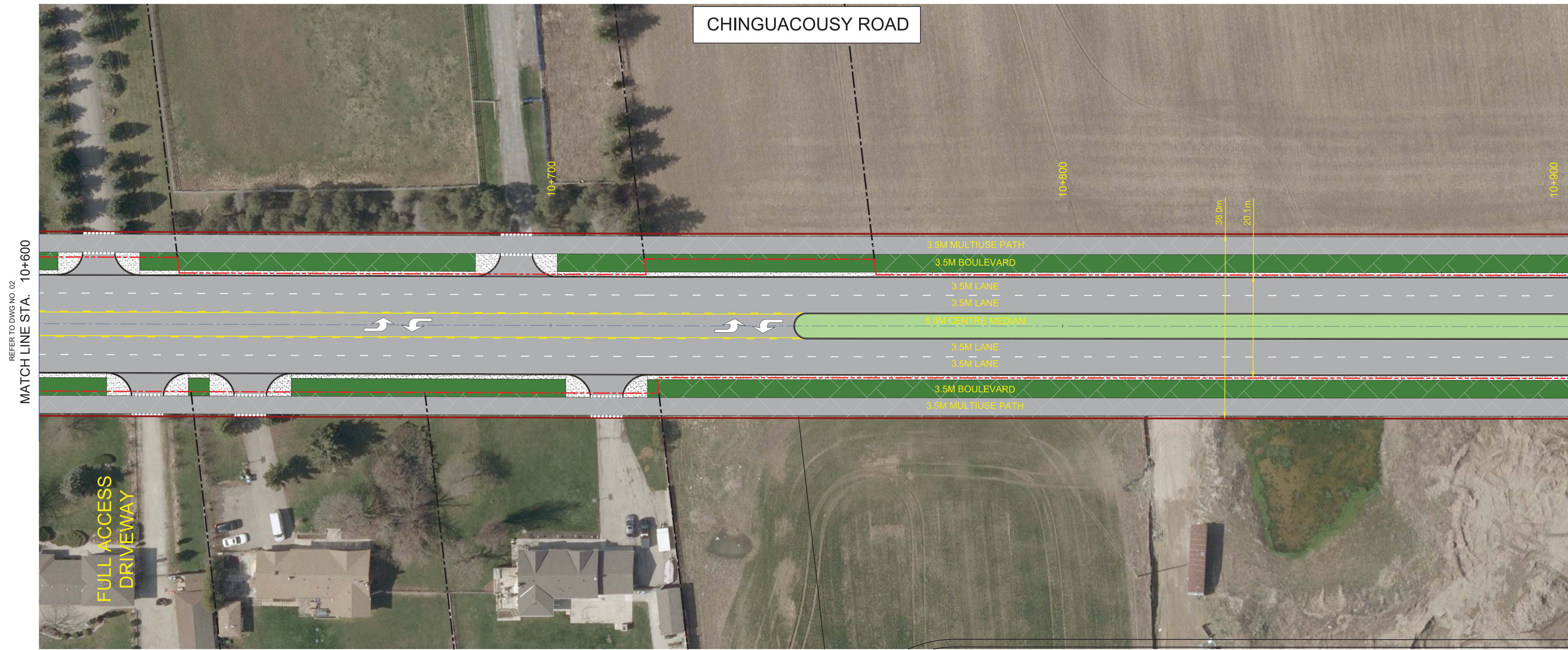

SCALE: 1:500 H
1:50 V

DESIGN: KE

DRAWN: KE

CHECKED: NM

DATE: NOV 09, 2022

TOWN OF CALEDON

CHINGUACOUSY ROAD
FROM MAYFILED RD TO OLD SCHOOL RD

FUNCTIONAL DESIGN



DWG. No. 03

NO.	REVISIONS	DATE	INITIAL
1	FUNCTIONAL DESIGN	NOV 09, 2022	NM

Plotted by: KEL-MAGHRABY on November 9, 2022 at 11:21am
File: D:\Users\kellmaghraby\AppData\Local\Temp\AcPublish_14326120065 - New Construction PS - Chinguacousy.dwg Layout: DWG 3

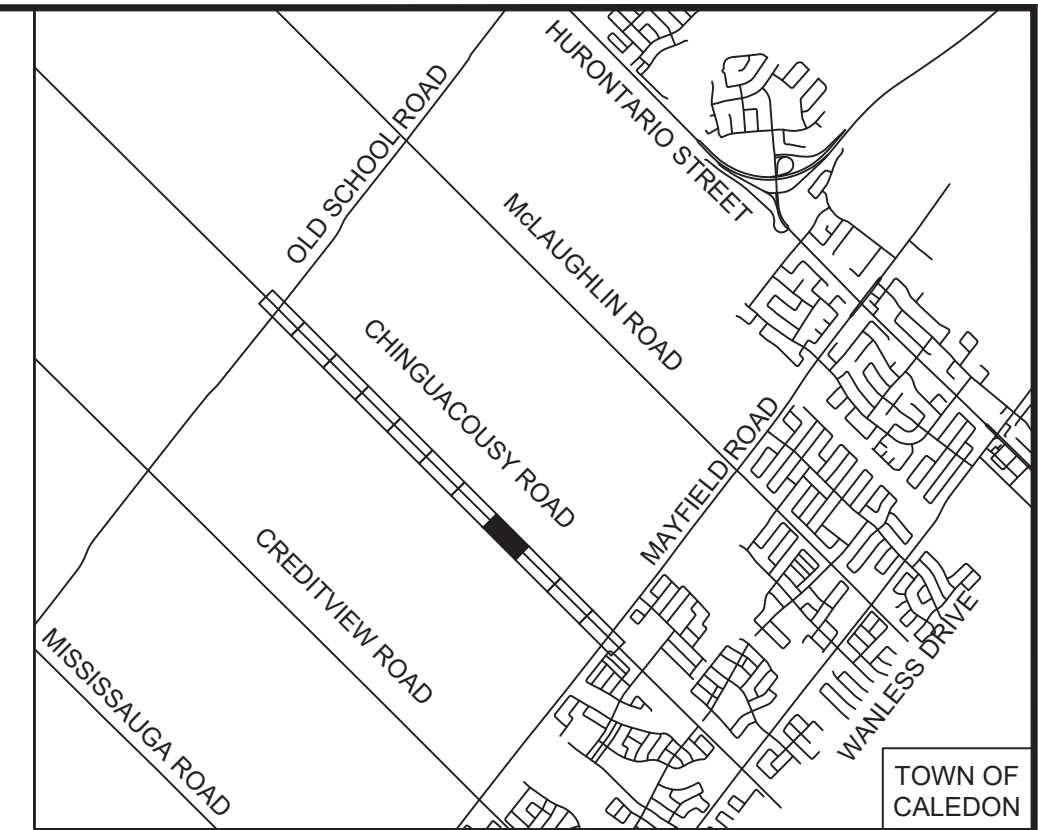
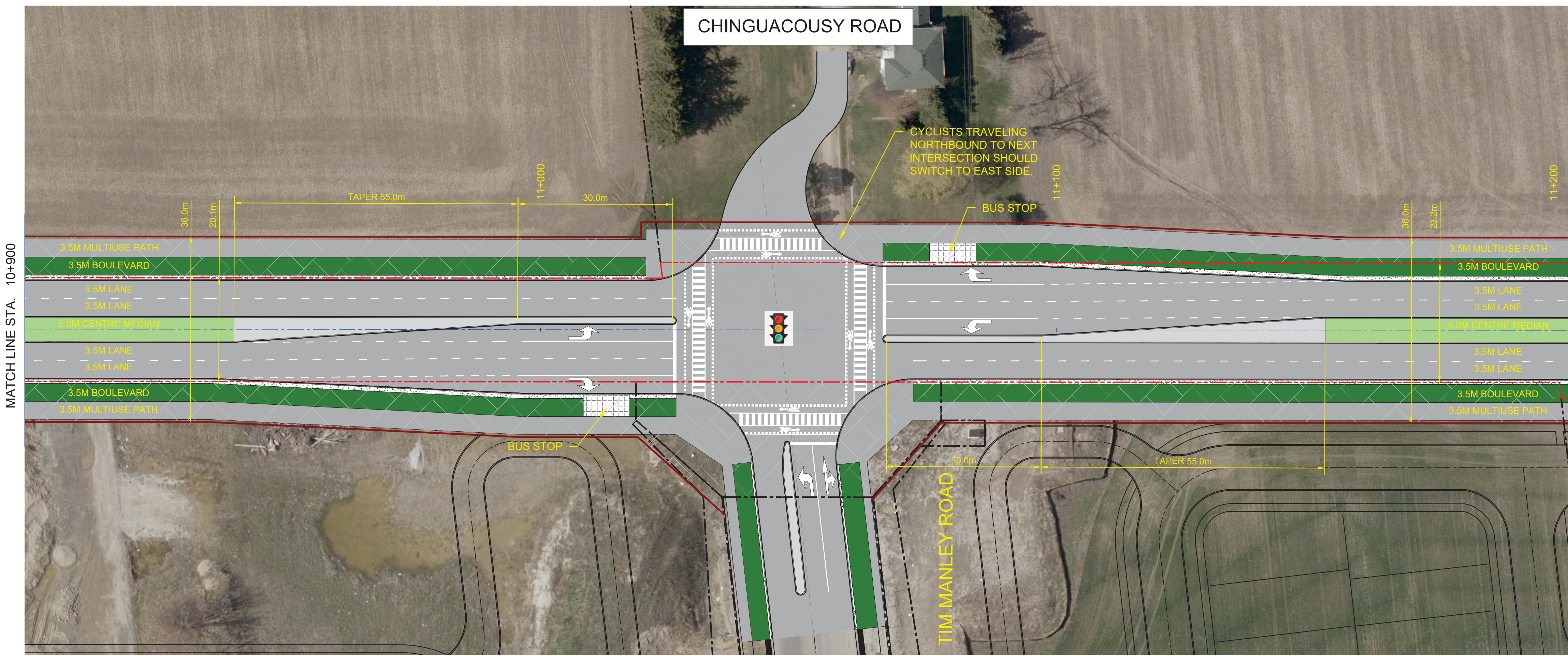

- LEGEND**
- CHINGUACOUSY ROAD ALIGNMENT
 - PROPOSED ROAD RIGHT OF WAY
 - - - EXISTING ROAD RIGHT OF WAY
 - PAVEMENT AREA (ROAD AND MULTIUSE PATH)
 - BOULEVARD
 - BUFFER SPACE (SNOW STORAGE AREA)
 - ADDITIONAL PROPERTY
 - BUS STOP LOCATION
 - SIGNALIZED INTERSECTION

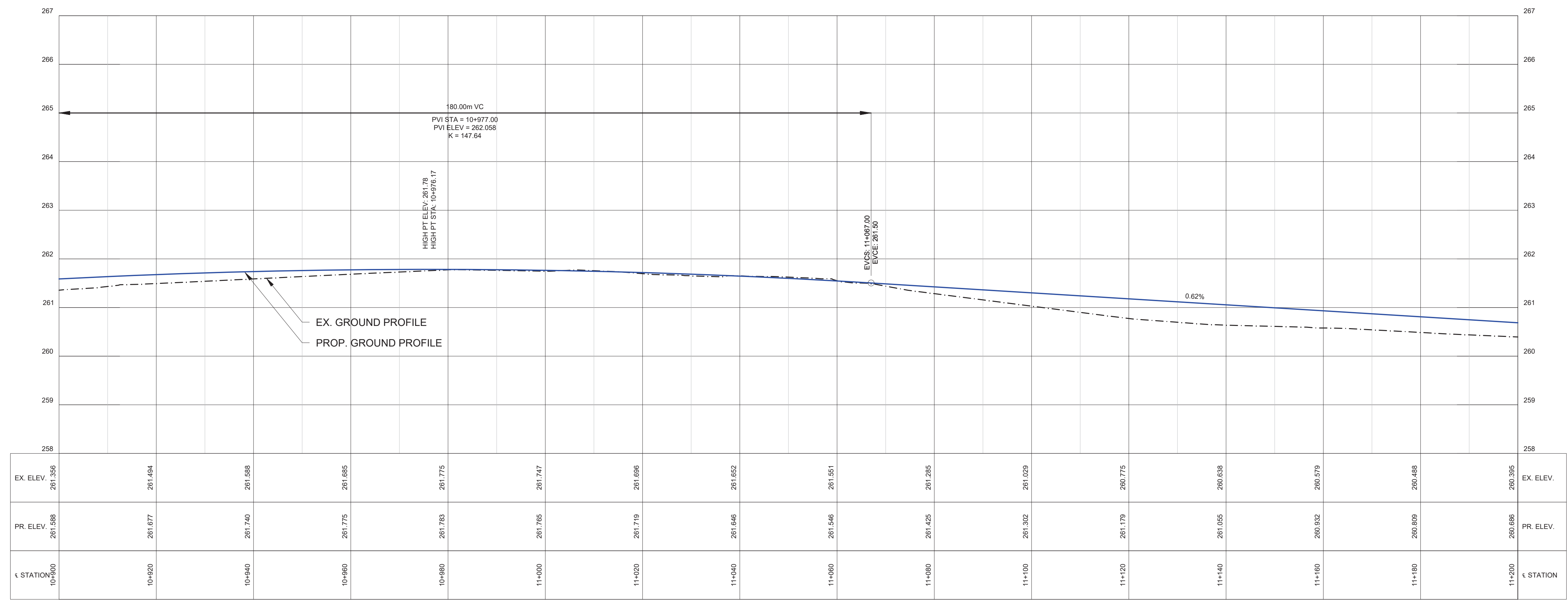

NO.	REVISIONS	DATE	INITIAL
1	FUNCTIONAL DESIGN	NOV 09, 2022	NM

SCALE: 1:500 H
1:50 V

DESIGN: KE

DRAWN: KE

CHECKED: NM

DATE: NOV 09, 2022

TOWN OF CALEDON

CHINGUACOUSY ROAD
FROM MAYFIELD RD TO OLD SCHOOL RD

FUNCTIONAL DESIGN



Printed by: KEL-MAGHRABY on November 9, 2022 at 12:16pm
File: lag-barriers1\Drafting\Callewood\2009\12 CAD\SH\1120065 - New Construction PS - Chinguacousy.dwg Layout: DWG 4

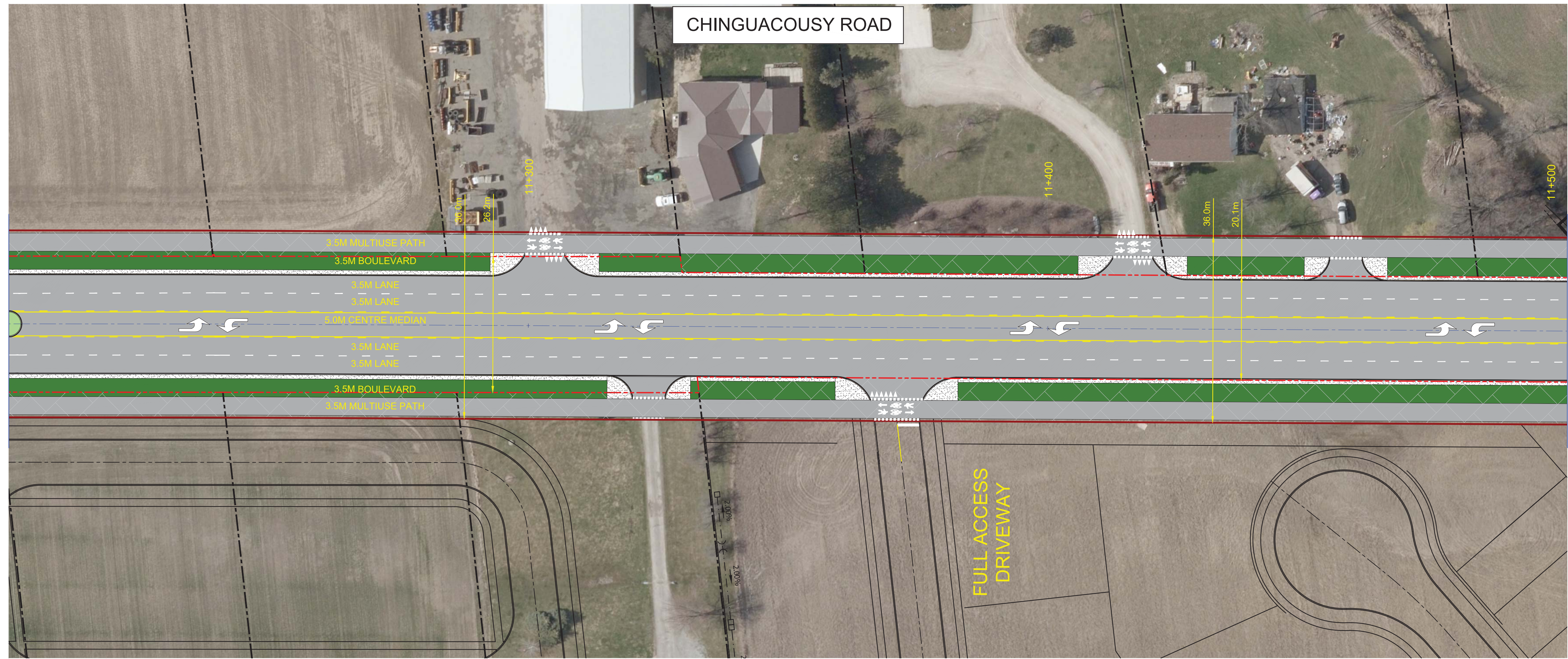

REFER TO DWG NO. 04
MATCH LINE STA. 11+200

MATCH LINE STA. 11+500
REFER TO DWG NO. 06

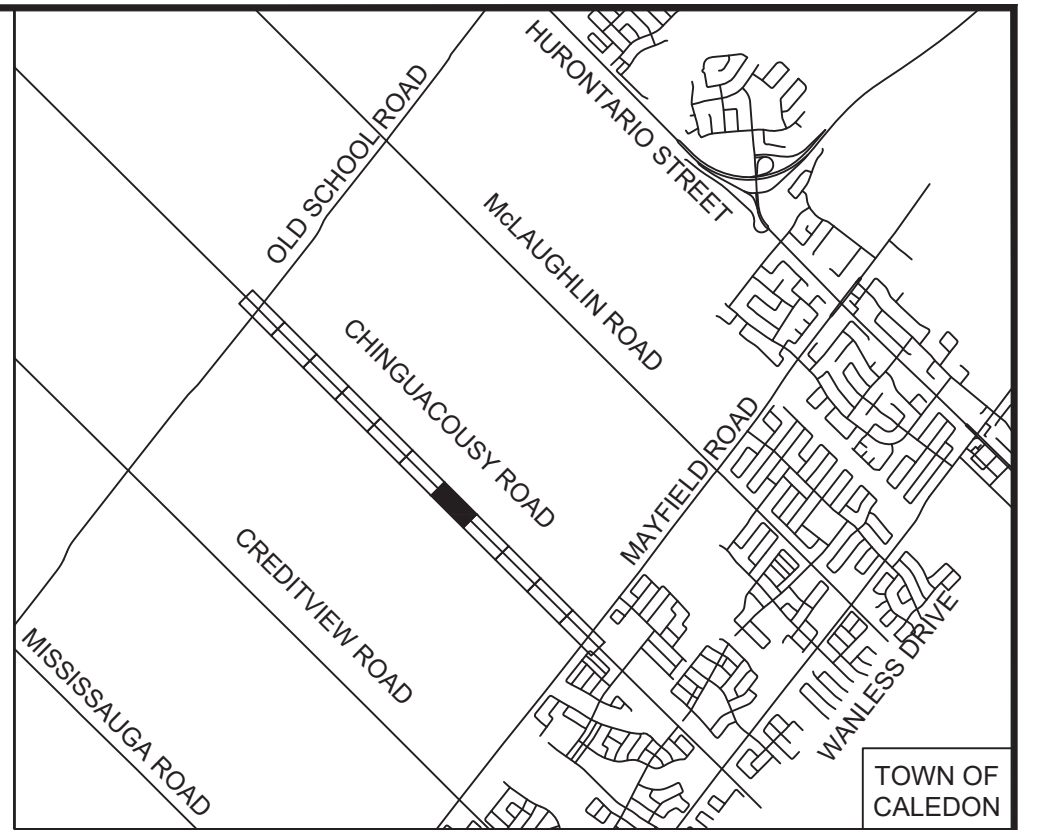

- LEGEND**
- CHINGUACOUSY ROAD ALIGNMENT
 - PROPOSED ROAD RIGHT OF WAY
 - EXISTING ROAD RIGHT OF WAY
 - PAVEMENT AREA (ROAD AND MULTIUSE PATH)
 - BOULEVARD
 - BUFFER SPACE (SNOW STORAGE AREA)
 - ADDITIONAL PROPERTY
 - BUS STOP LOCATION
 - SIGNALIZED INTERSECTION

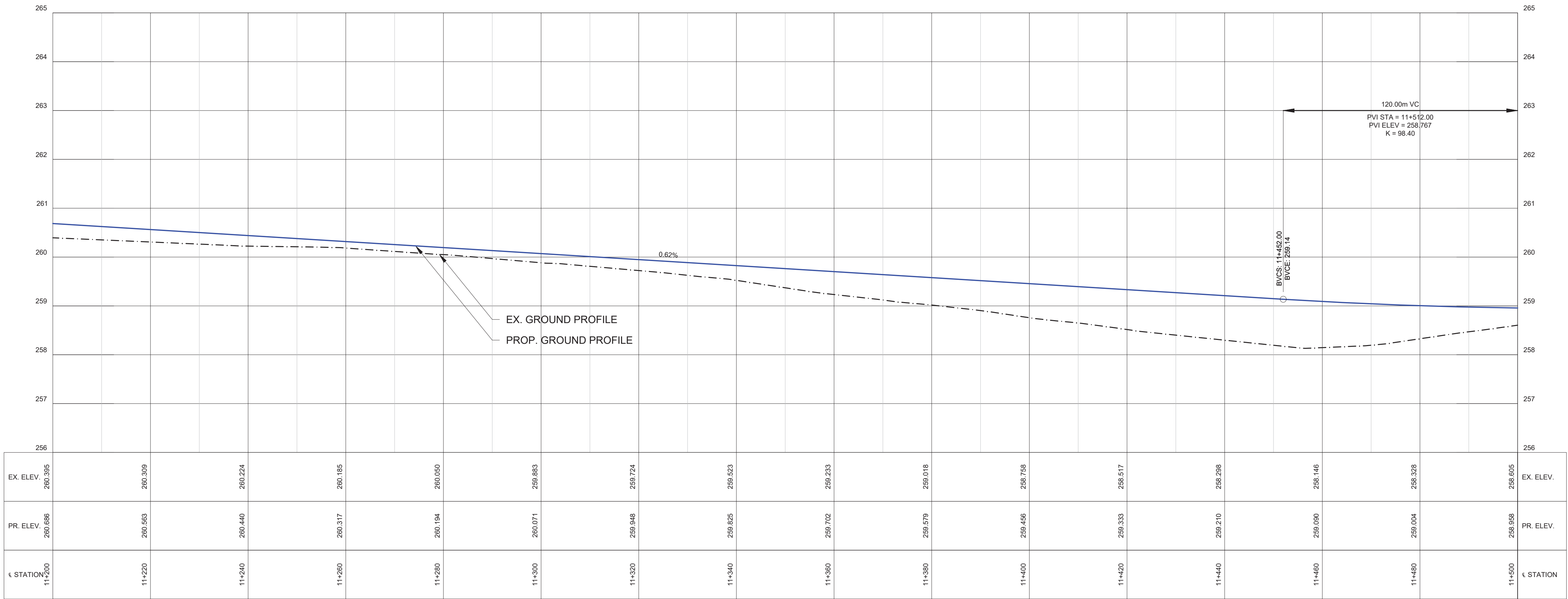

SCALE: 1:500 H
1:50 V
DESIGN: KE
DRAWN: KE
CHECKED: NM
DATE: NOV 09, 2022

TOWN OF CALEDON
CHINGUACOUSY ROAD
FROM MAYFILED RD TO OLD SCHOOL RD
FUNCTIONAL DESIGN



NO.	REVISIONS	DATE	INITIAL
1	FUNCTIONAL DESIGN	NOV 09, 2022	NM

Printed by: KEL-MAGHRABY on November 9, 2022 at 11:22am
File: D:\Users\kellmaghraby\AppData\Local\Temp\ACPub06h_14326\120065 - New Construction PS - Chinguacousy.dwg Layout: DWG 5

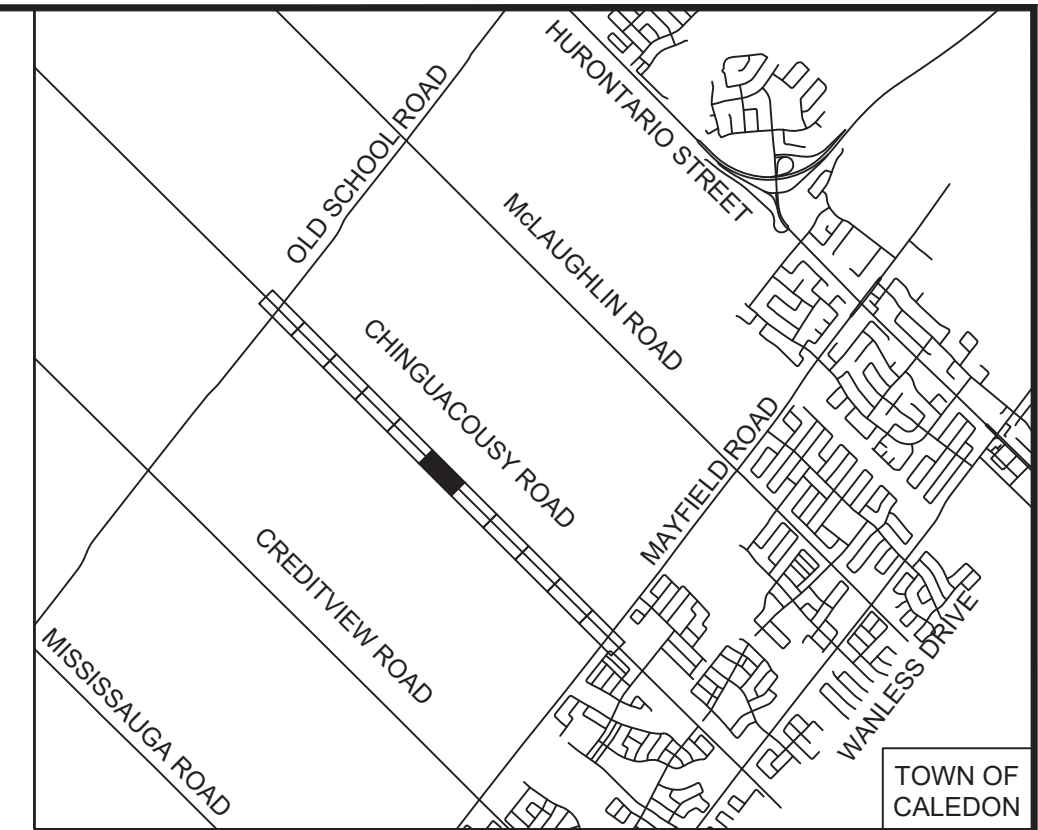

- LEGEND**
- CHINGUACOUSY ROAD ALIGNMENT
 - PROPOSED ROAD RIGHT OF WAY
 - EXISTING ROAD RIGHT OF WAY
 - PAVEMENT AREA (ROAD AND MULTIUSE PATH)
 - BOULEVARD
 - BUFFER SPACE (SNOW STORAGE AREA)
 - ADDITIONAL PROPERTY
 - BUS STOP LOCATION
 - SIGNALIZED INTERSECTION

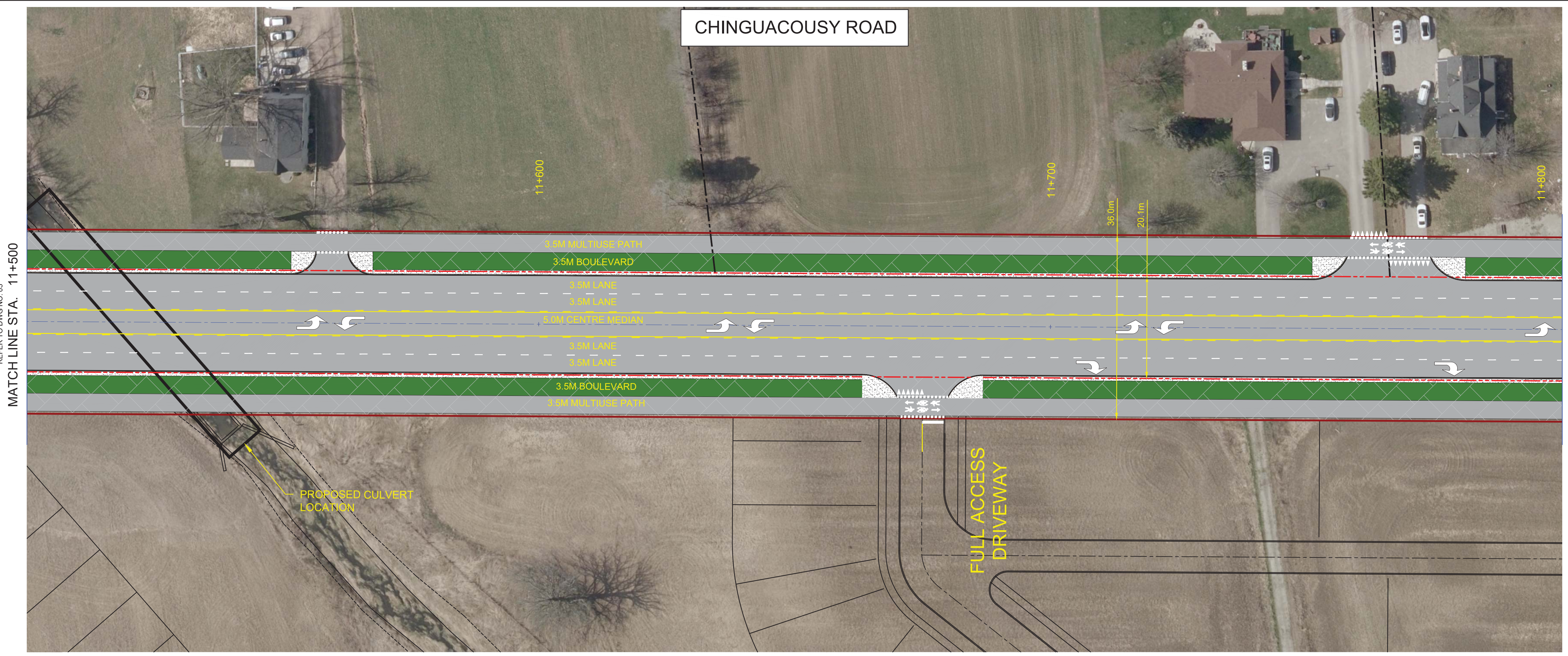
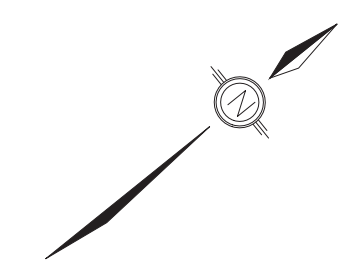

REFER TO DWG NO. 05
MATCH LINE STA. 11+500

MATCH LINE STA. 11+800
REFER TO DWG NO. 07

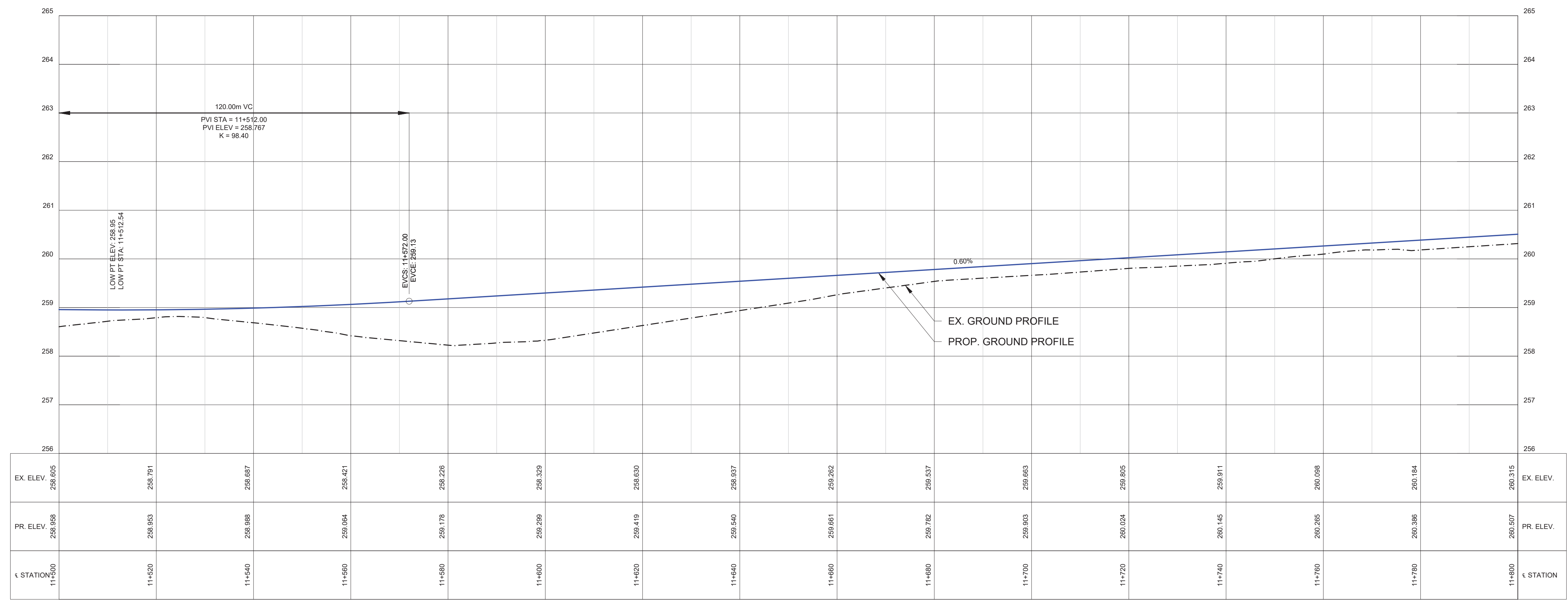

SCALE: 1:500 H
1:50 V
DESIGN: KE
DRAWN: KE
CHECKED: NM
DATE: NOV 09, 2022

TOWN OF CALEDON
CHINGUACOUSY ROAD
FROM MAYFILED RD TO OLD SCHOOL RD
FUNCTIONAL DESIGN

NO.	REVISIONS	DATE	INITIAL
1	FUNCTIONAL DESIGN	NOV 09, 2022	NM

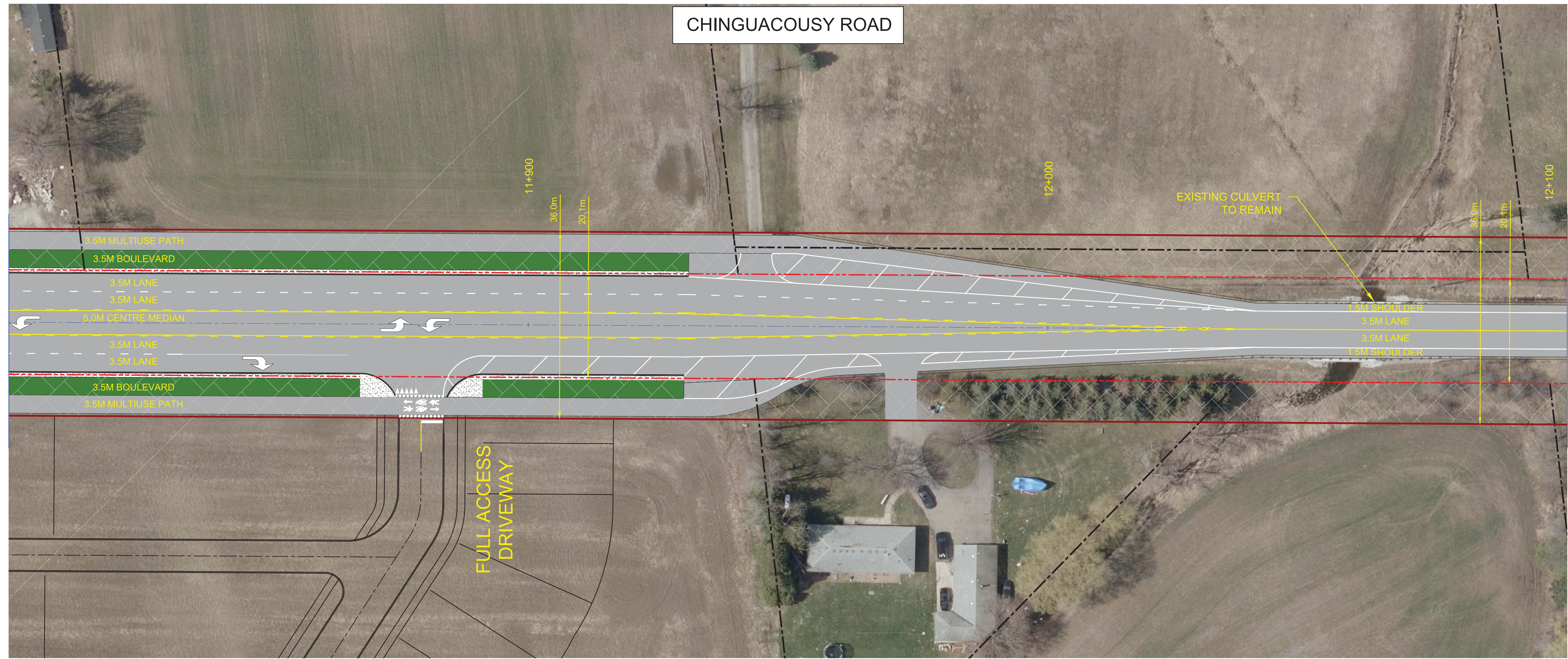

REFER TO DWG NO. 06
MATCH LINE STA. 11+800

MATCH LINE STA. 12+100
REFER TO DWG NO. 08

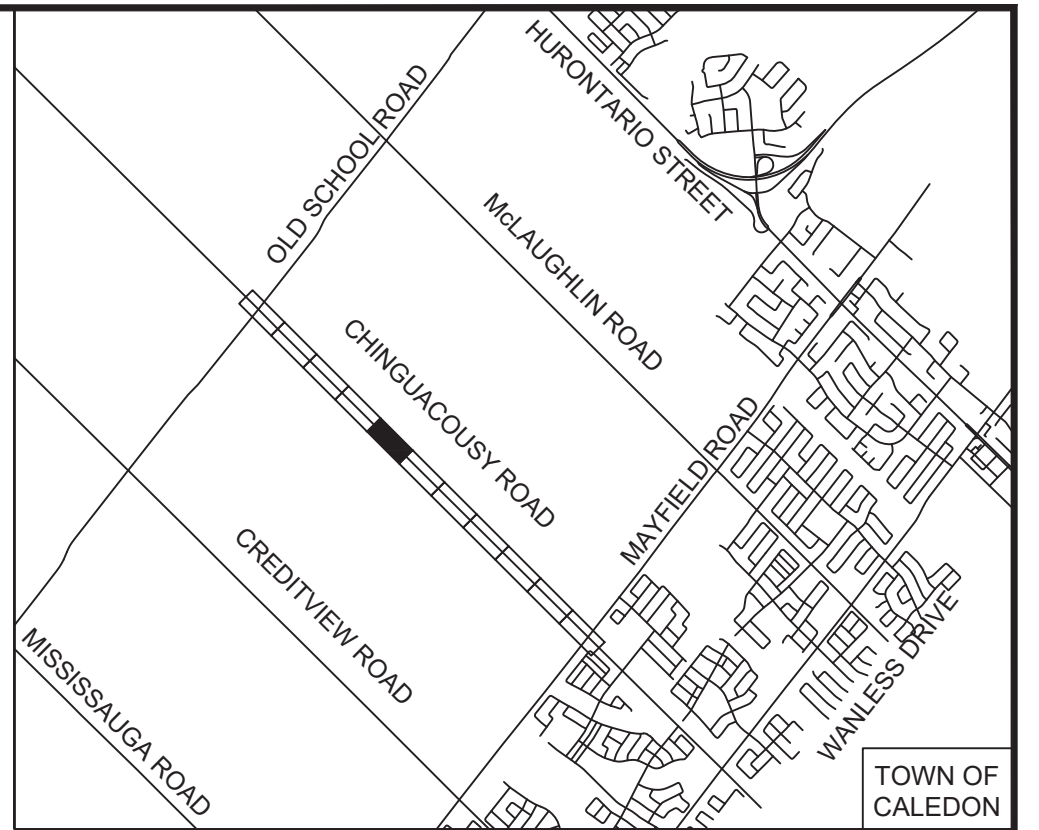

- LEGEND**
- CHINGUACOUSY ROAD ALIGNMENT
 - PROPOSED ROAD RIGHT OF WAY
 - EXISTING ROAD RIGHT OF WAY
 - PAVEMENT AREA (ROAD AND MULTIUSE PATH)
 - BOULEVARD
 - BUFFER SPACE (SNOW STORAGE AREA)
 - ADDITIONAL PROPERTY
 - BUS STOP LOCATION
 - SIGNALIZED INTERSECTION

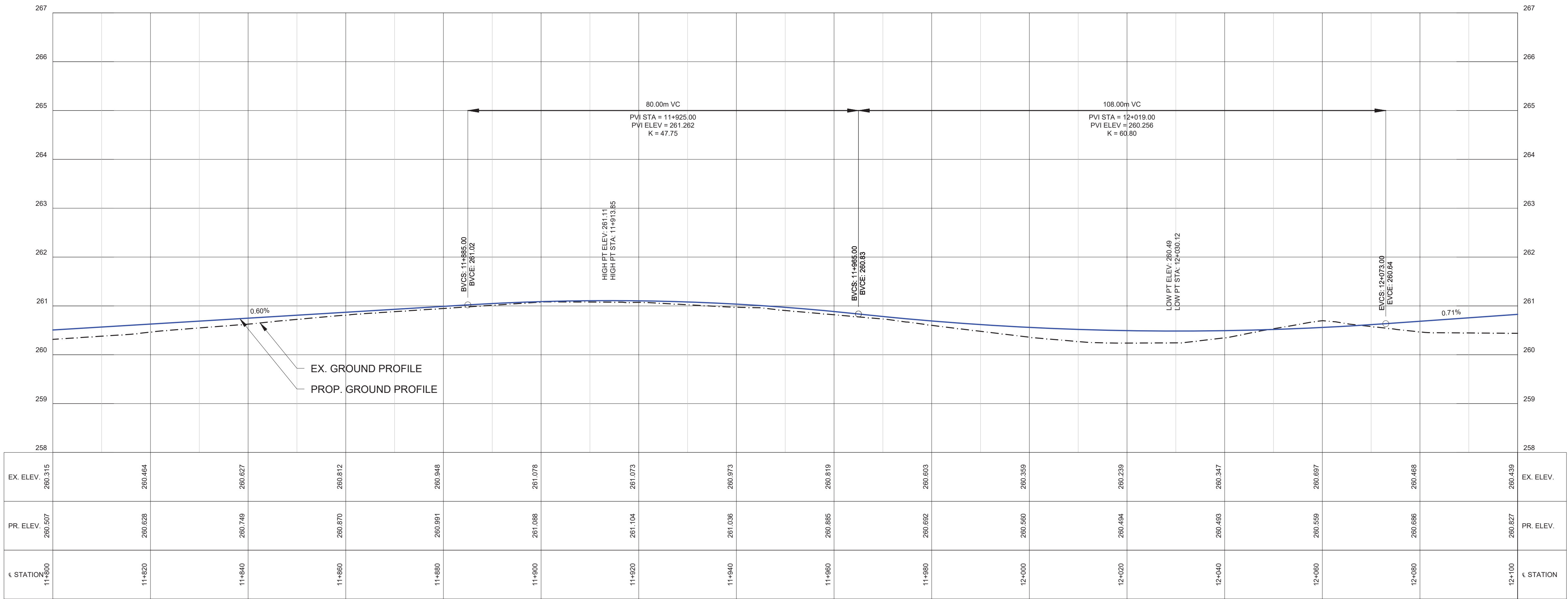

NO.	REVISIONS	DATE	INITIAL
1	FUNCTIONAL DESIGN	NOV 09, 2022	NM

SCALE: 1:500 H
1:50 V
DESIGN: KE
DRAWN: KE
CHECKED: NM
DATE: NOV 09, 2022

TOWN OF CALEDON
CHINGUACOUSY ROAD
FROM MAYFILED RD TO OLD SCHOOL RD
FUNCTIONAL DESIGN



Printed by: KEL-MAGHABY on November 9, 2022 at 11:24am
File: D:\Users\kmaghaby\AppData\Local\Temp\AC_Pub\shp_14328\120065 - New Construction PS - Chinguacousy.dwg Layout: DWG 7

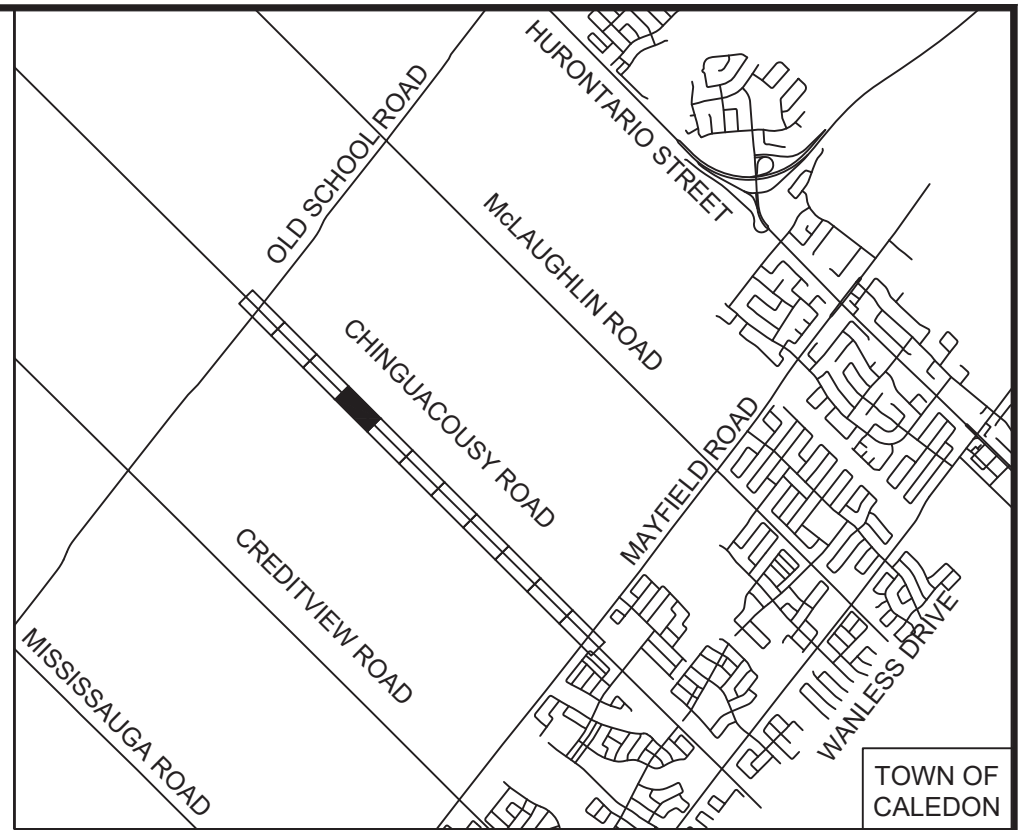
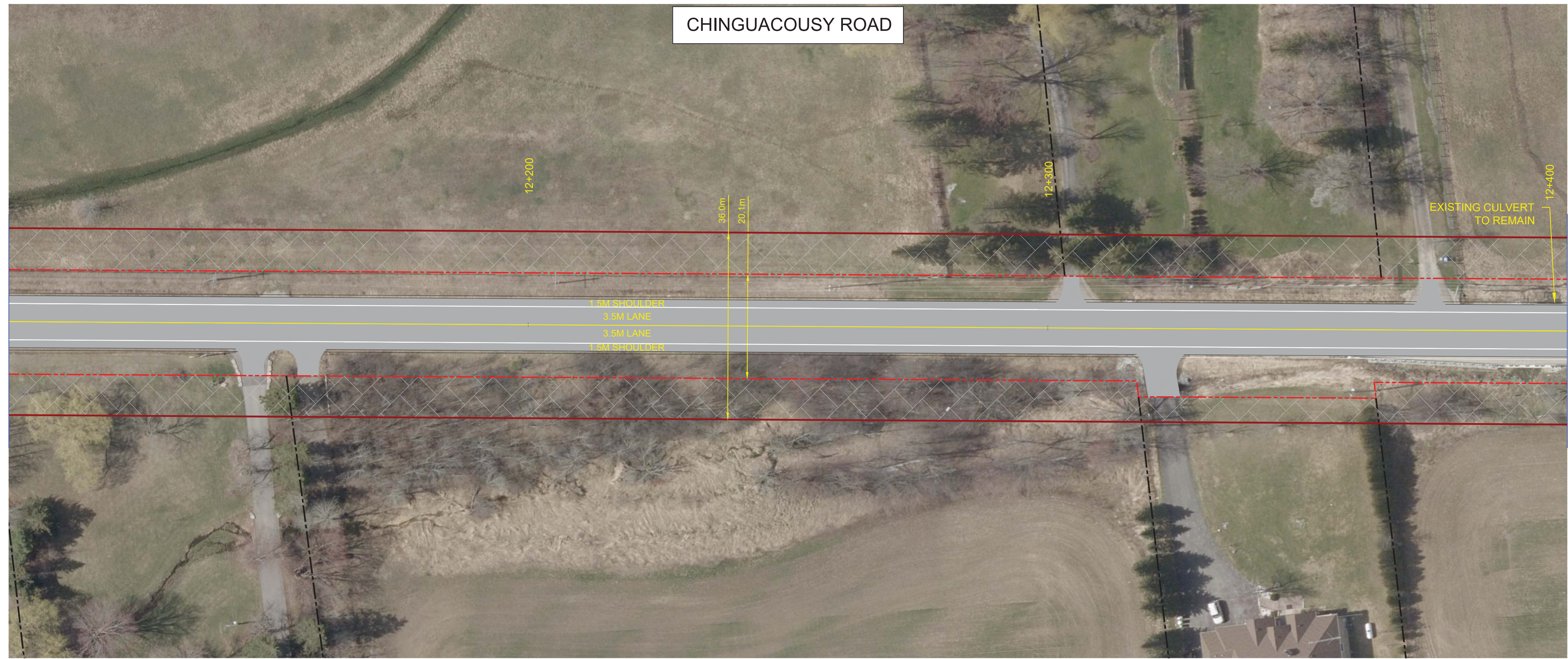

- LEGEND**
- CHINGUACOUSY ROAD ALIGNMENT
 - PROPOSED ROAD RIGHT OF WAY
 - EXISTING ROAD RIGHT OF WAY
 - PAVEMENT AREA (ROAD AND MULTIUSE PATH)
 - BOULEVARD
 - BUFFER SPACE (SNOW STORAGE AREA)
 - ADDITIONAL PROPERTY
 - BUS STOP LOCATION
 - SIGNALIZED INTERSECTION

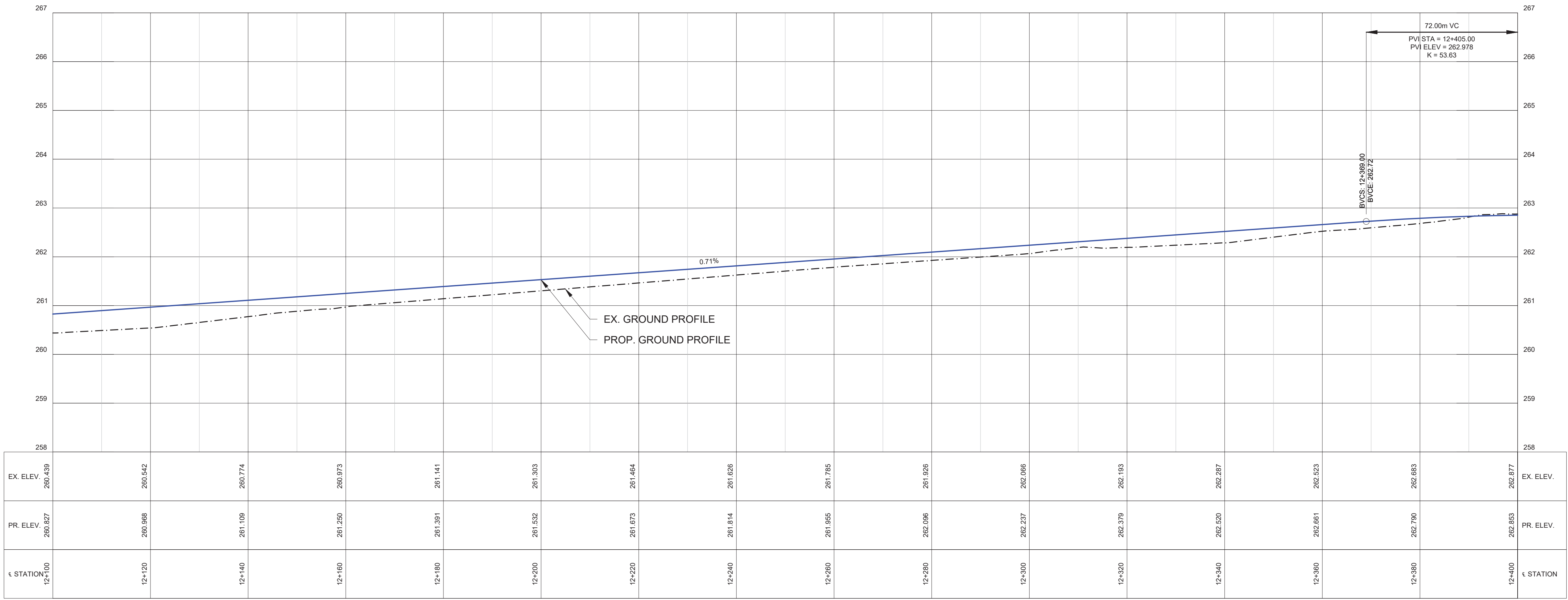

NO.	REVISIONS	DATE	INITIAL
1	FUNCTIONAL DESIGN	NOV 09, 2022	NM

SCALE: 1:500 H
1:50 V
DESIGN: KE
DRAWN: KE
CHECKED: NM
DATE: NOV 09, 2022

TOWN OF CALEDON
CHINGUACOUSY ROAD
FROM MAYFILED RD TO OLD SCHOOL RD
FUNCTIONAL DESIGN



Printed by: KEL-MAGHRABY on November 9, 2022 at 11:25am
File: D:\Users\kellmaghraby\AppData\Local\Temp\AC_Pub\14326120065 - New Construction PS - Chinguacousy.dwg Layout: DWG 8

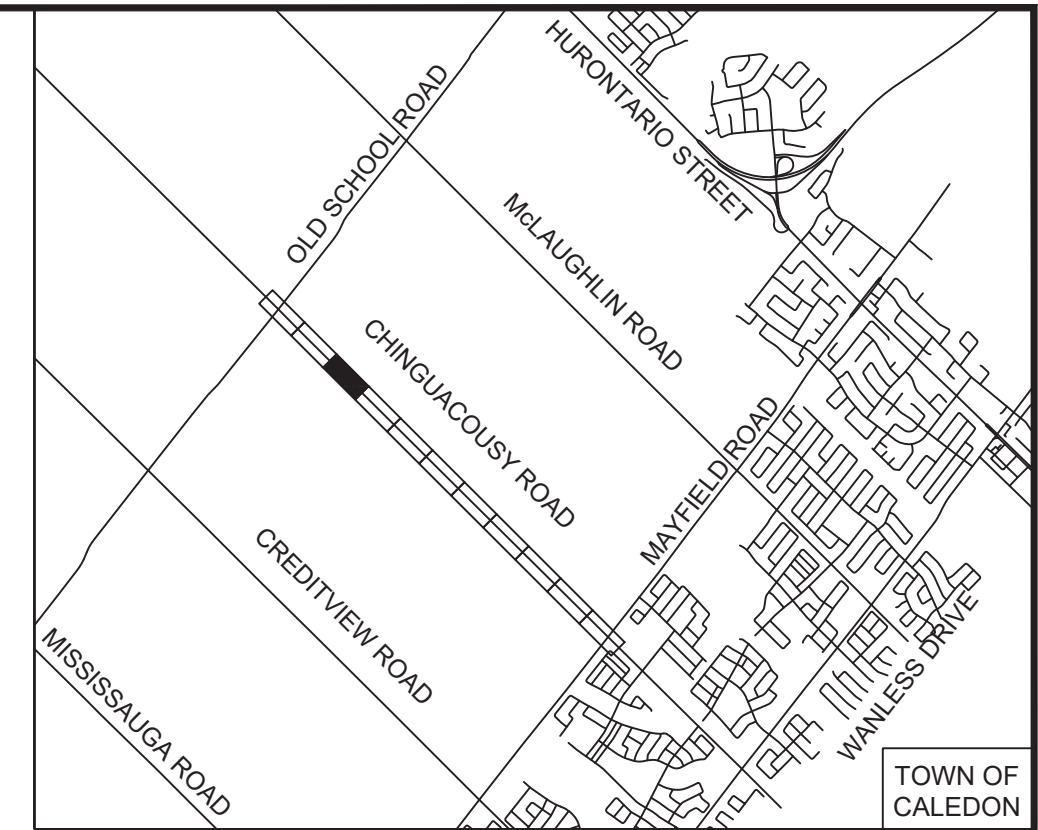

- LEGEND**
- CHINGUACOUSY ROAD ALIGNMENT
 - PROPOSED ROAD RIGHT OF WAY
 - EXISTING ROAD RIGHT OF WAY
 - PAVEMENT AREA (ROAD AND MULTIUSE PATH)
 - BOULEVARD
 - BUFFER SPACE (SNOW STORAGE AREA)
 - ADDITIONAL PROPERTY
 - BUS STOP LOCATION
 - SIGNALIZED INTERSECTION



DWG. No. 09

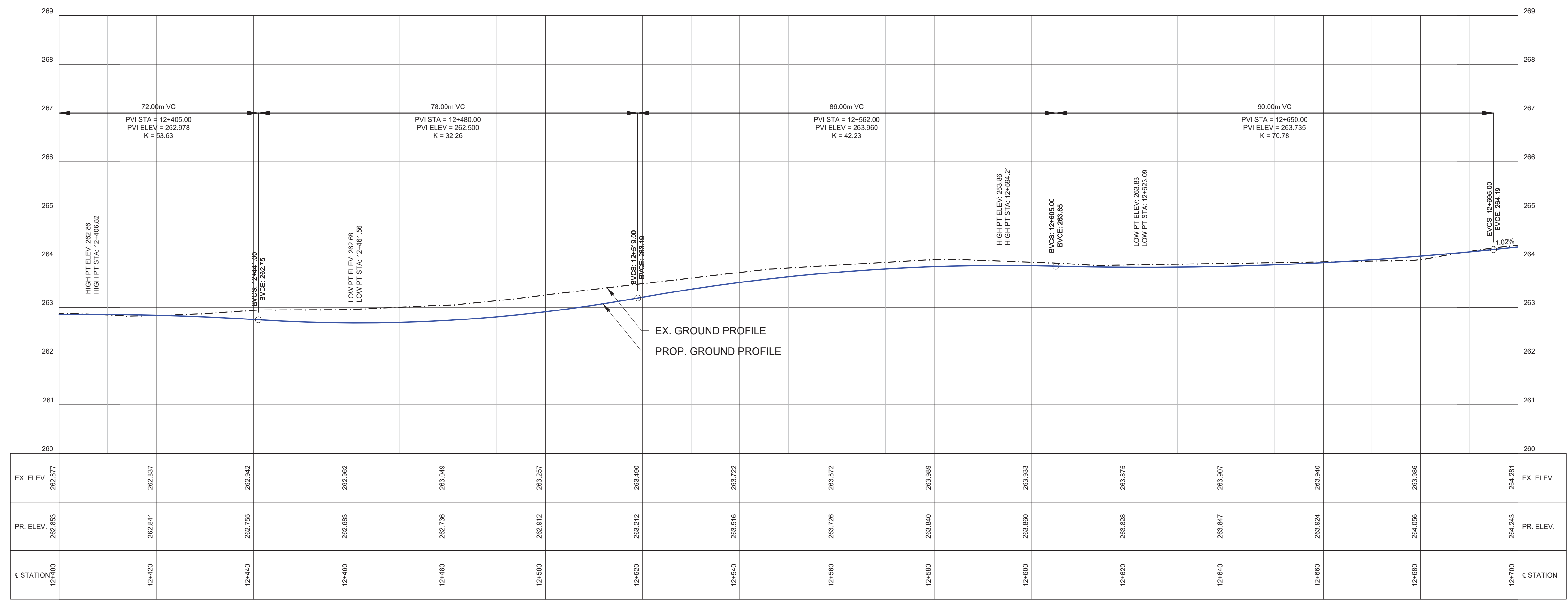
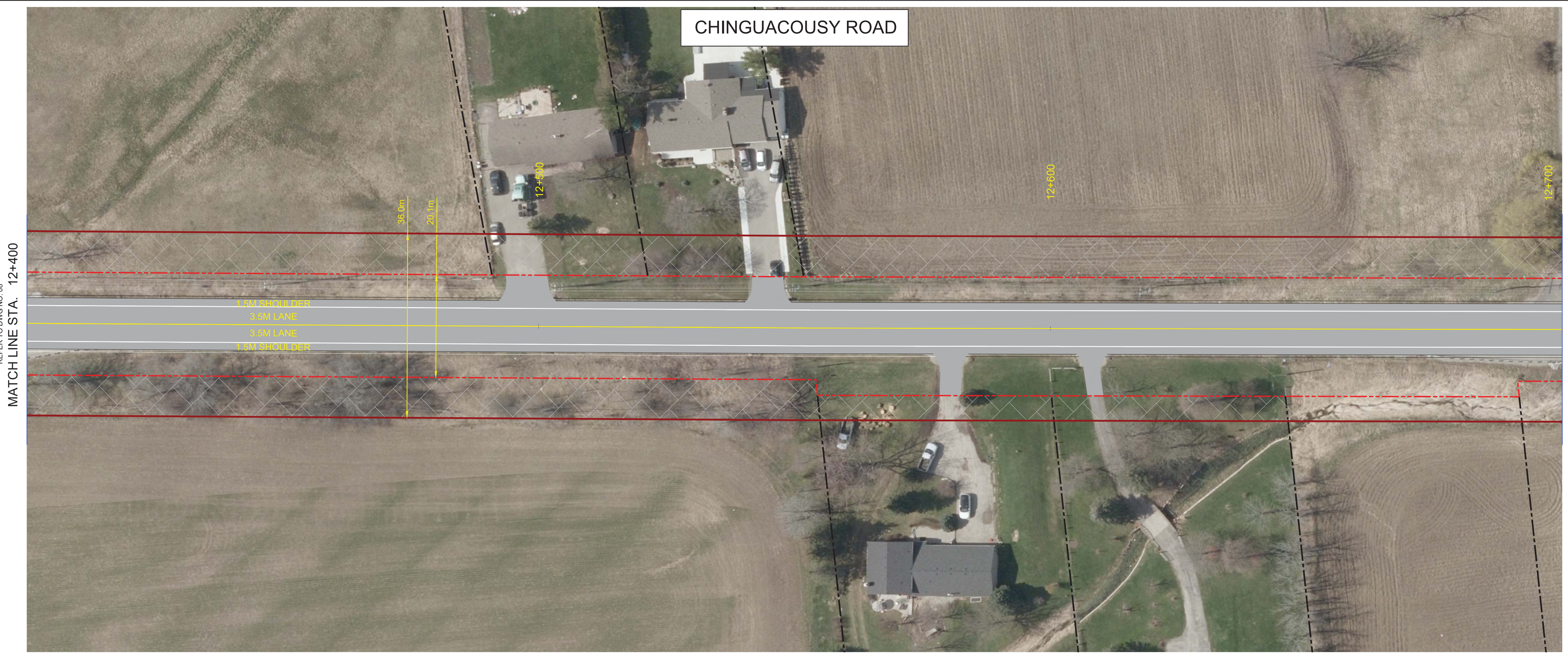
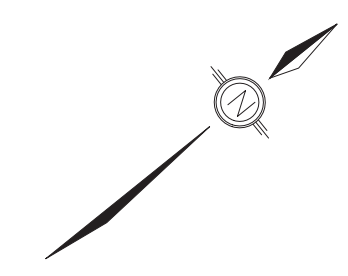

SCALE: 1:500 H
1:50 V
DESIGN: KE
DRAWN: KE
CHECKED: NM
DATE: NOV 09, 2022

TOWN OF CALEDON
CHINGUACOUSY ROAD
FROM MAYFILED RD TO OLD SCHOOL RD
FUNCTIONAL DESIGN

NO.	REVISIONS	DATE	INITIAL
1	FUNCTIONAL DESIGN	NOV 09, 2022	NM

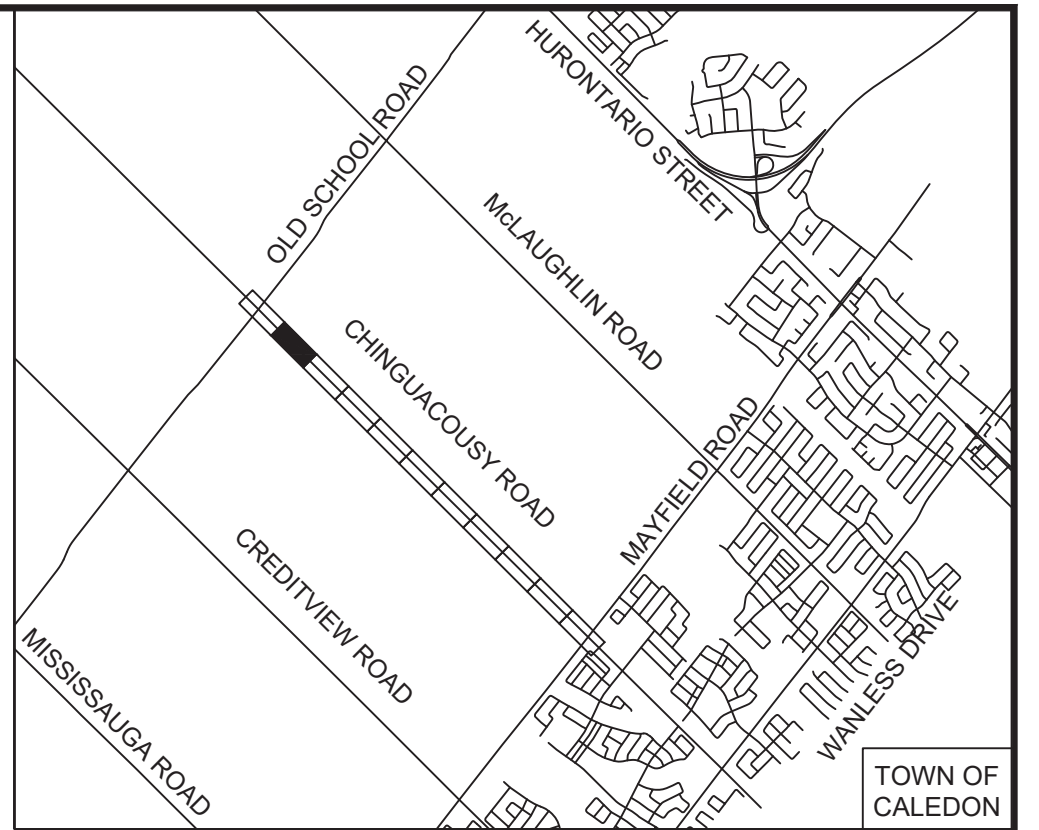
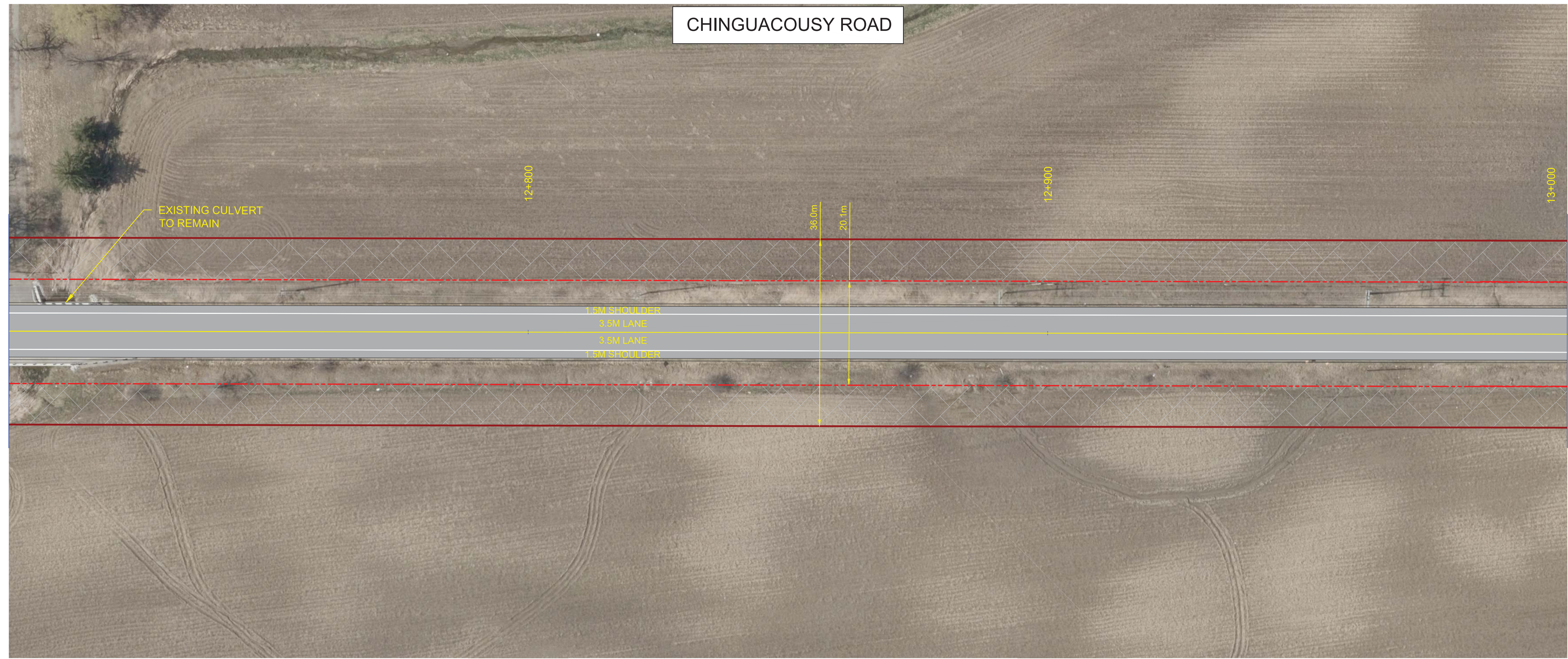

- LEGEND**
- CHINGUACOUSY ROAD ALIGNMENT
 - PROPOSED ROAD RIGHT OF WAY
 - EXISTING ROAD RIGHT OF WAY
 - PAVEMENT AREA (ROAD AND MULTIUSE PATH)
 - BOULEVARD
 - BUFFER SPACE (SNOW STORAGE AREA)
 - ADDITIONAL PROPERTY
 - BUS STOP LOCATION
 - SIGNALIZED INTERSECTION

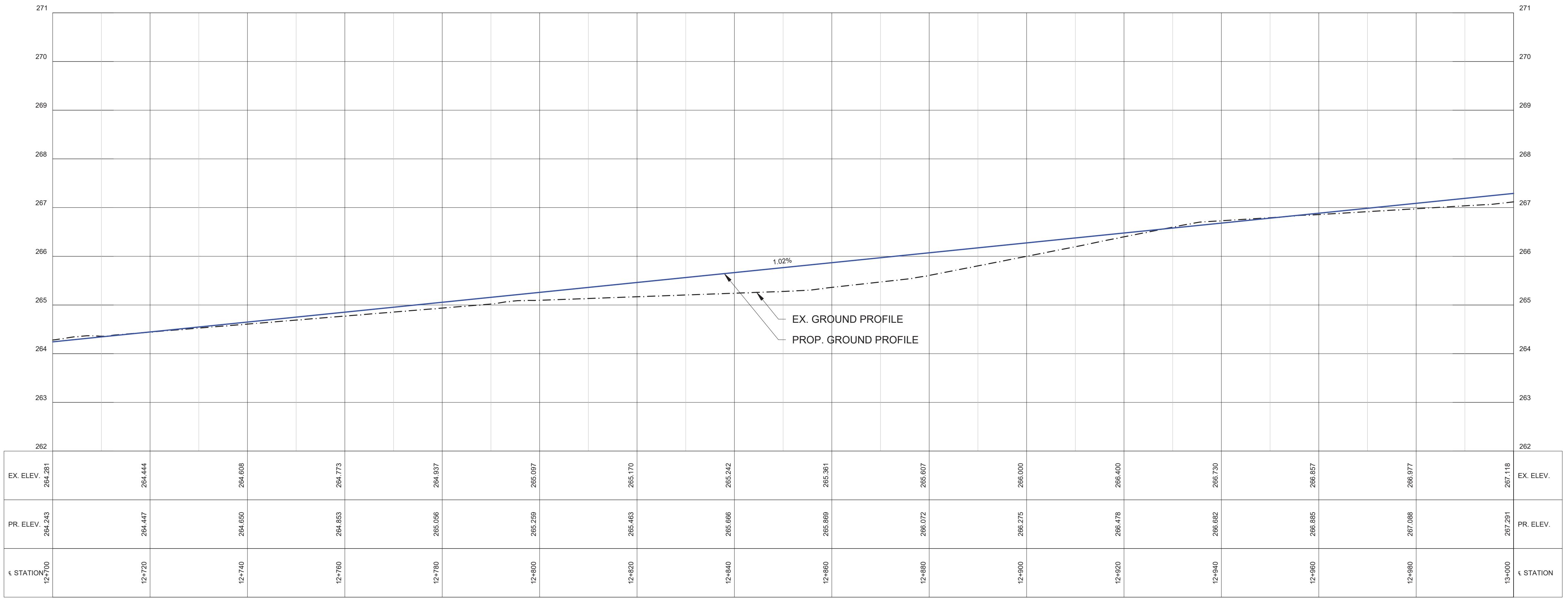

NO.	REVISIONS	DATE	INITIAL
1	FUNCTIONAL DESIGN	NOV 09, 2022	NM

SCALE: 1:500 H
1:50 V
DESIGN: KE
DRAWN: KE
CHECKED: NM
DATE: NOV 09, 2022

TOWN OF CALEDON
CHINGUACOUSY ROAD
FROM MAYFILED RD TO OLD SCHOOL RD
FUNCTIONAL DESIGN



Plotted by: KEL-MAGHRABY on November 9, 2022 at 11:26am
File: D:\Users\kellmaghraby\AppData\Local\Temp\AC_Pub\14328\120065 - New Construction PS - Chinguacousy.dwg Layout: DWG 10

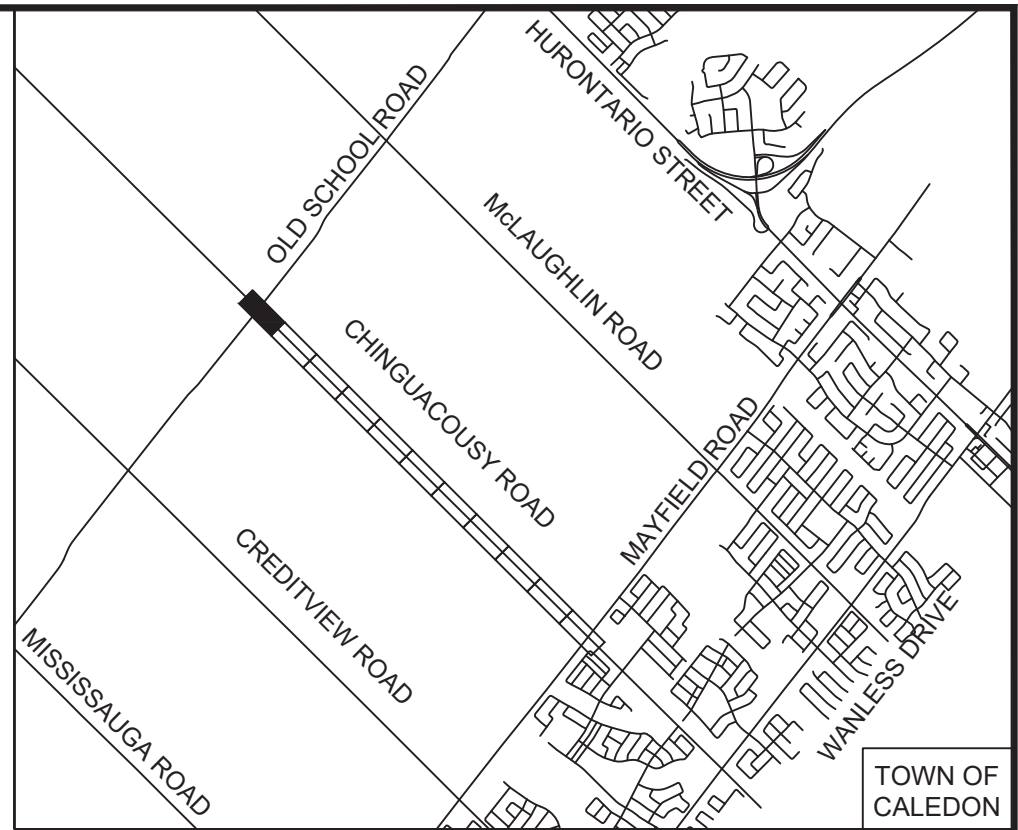
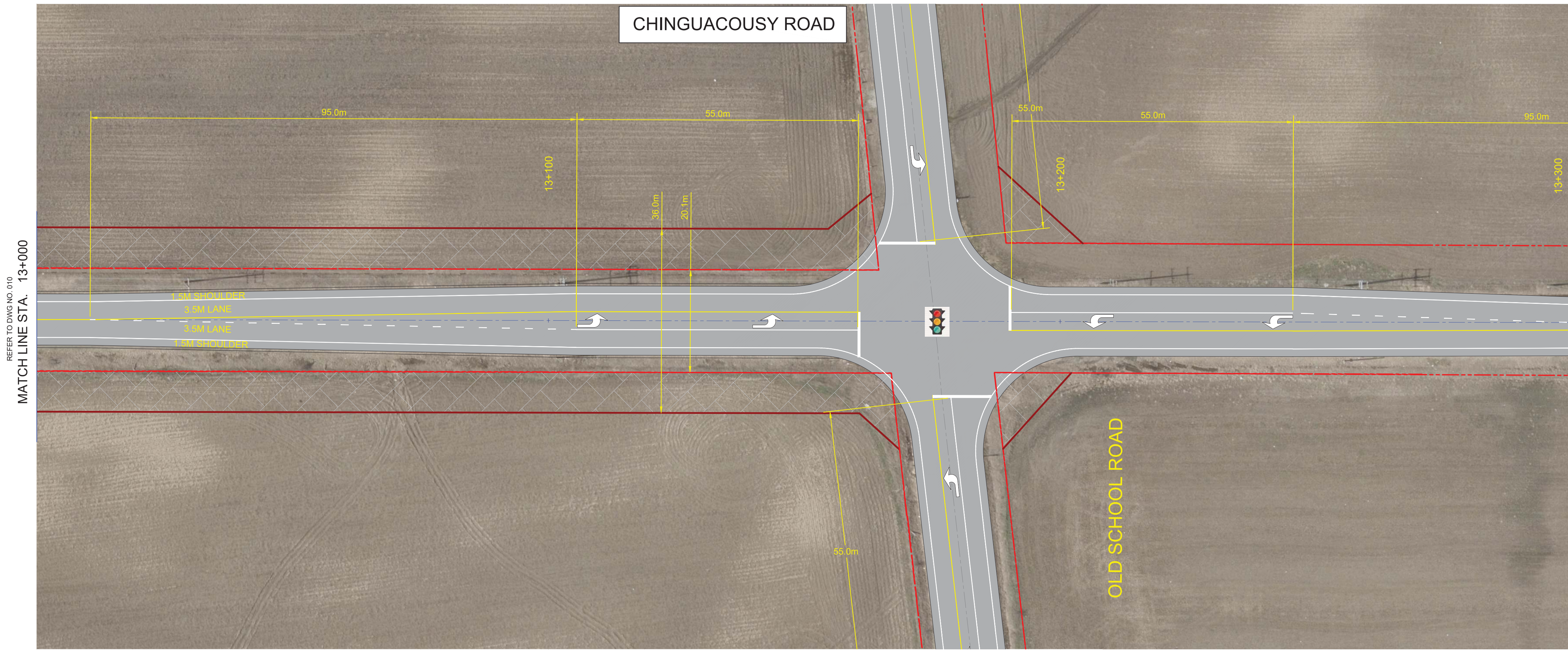

- LEGEND**
- CHINGUACOUSY ROAD ALIGNMENT
 - PROPOSED ROAD RIGHT OF WAY
 - - - EXISTING ROAD RIGHT OF WAY
 - PAVEMENT AREA (ROAD AND MULTIUSE PATH)
 - BOULEVARD
 - BUFFER SPACE (SNOW STORAGE AREA)
 - ADDITIONAL PROPERTY
 - BUS STOP LOCATION
 - SIGNALIZED INTERSECTION

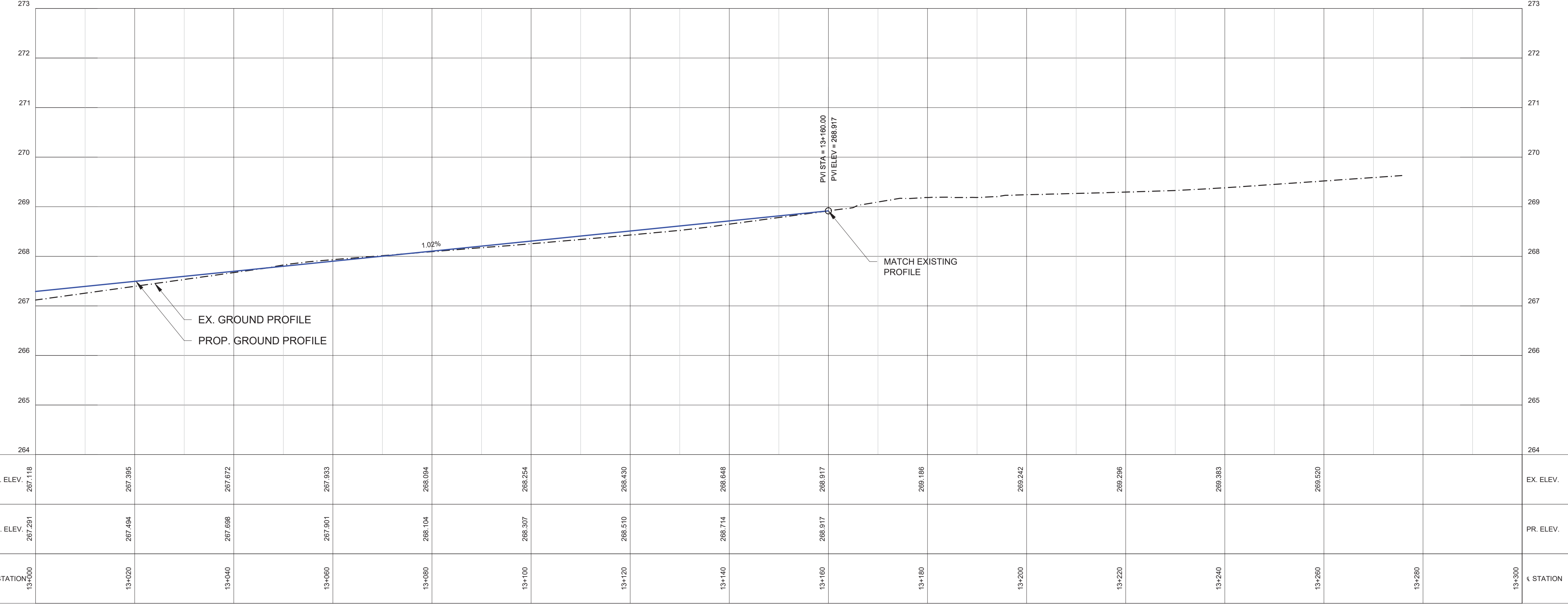

NO.	REVISIONS	DATE	INITIAL
1	FUNCTIONAL DESIGN	NOV 09, 2022	NM

SCALE: 1:500 H
1:50 V

DESIGN: KE

DRAWN: KE

CHECKED: NM

DATE: NOV 09, 2022

TOWN OF CALEDON

CHINGUACOUSY ROAD
FROM MAYFILED RD TO OLD SCHOOL RD

FUNCTIONAL DESIGN



Plotted by: KEL-MAGHRABY on November 9, 2022 at 11:27 am
File: D:\Users\keli-maghraby\AppData\Local\Temp\AC_Pub\14326\120665 - New Construction PS - Chinguacousy.dwg Layout: DWG 11