

Copyright of this drawing and design is reserved by the Designer. The drawing and all associated documents are the property of the Designer. The drawing and all associated documents shall remain the property of the Designer and shall not be reproduced in whole or in part without prior written permission of the Designer.

These Contract Documents are the property of the architect. The architect does not accept responsibility for the interpretation of these documents by the Contractor. Upon written application the architect will provide written graphic distribution or supplementary information regarding the intent of the Contract Documents. The architect will review Shop Drawings submitted by the Contractor for design conformance only.

Drawings are not to be used for construction. Contractor to verify all existing conditions and dimensions required to perform the work and report any discrepancies with the Contract Documents to the architect before commencing work.

Positions of exposed or finished mechanical or electrical devices, fittings, and valves are indicated on architectural drawings. The locations shown on the architectural drawings govern over the mechanical and electrical drawings. These items are to be indicated as indicated on drawings by the architect.

These drawings are not to be used for construction unless noted below as "Issued for Construction".

All work to be carried out in conformance with the Code and bylaws of the authorities having jurisdiction.

The Designer of these plans and specifications gives no warranty or representation to any party about the completeness or the accuracy of these drawings, and the contractor must verify themselves when taking and all times that they can conduct correct the work represented by these drawings.

notes:

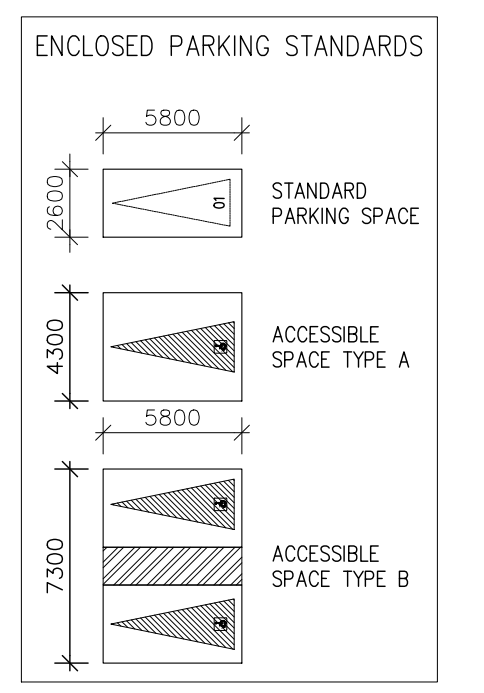

3	reissued for rezoning / spa	04.30.19
2	issued for rezoning / spa	02.23.18
1	issued for client review	11.23.17

revisions:

architectural team

architect:  
mark zwicker  
bonnie clouthright

owner:  
pluribus corp.  
55 blue willow drive, woodbridge, on L1L 9e8

applicant:  
paul a. king  
905-770-0232

planning:  
paul a. king

structural:  
-

electrical:  
-

mechanical:  
-

landscape:  
insite landscape architects

interior:  
-

site services:  
stantec consulting ltd

project:  
chateaux mid-rise  
11 chateaux drive  
caledon, ontario  
spa# 2018-0008

p1 parking plan

date:  
april 30, 2019

scale:  
1:200

project:  
17-49

drawn by:  
bd

drawing number:  
A201

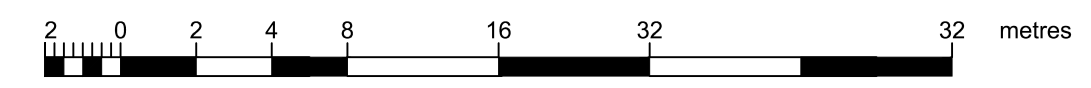



notes:

3 reissued for rezoning / spa 04.30.19  
 2 issued for rezoning / spa 02.23.18  
 1 issued for client review 11.23.17  
 revisions:

architectural team  
 architect:  
 mark zwicker  
 bonnie clouthwright  
 owner:  
 pluribus corp.  
 55 blue willow drive, woodbridge, on L1L 9E8  
 applicant:  
 paul a. king  
 906 770 0232  
 planning:  
 paul a. king  
 structural:  
 -  
 electrical:  
 -  
 mechanical:  
 -  
 landscape:  
 insite landscape architects  
 interior:  
 -  
 site services:  
 stanlec consulting ltd

project:  
 chateaux mid-rise  
 11 archibion or  
 caladon, ontario  
 spa# 2018-0008

ground floor plan

date:  
 april 30, 2019  
 scale:  
 1:100  
 project:  
 17-49  
 drawn by:  
 bd

drawing number:  
 A301

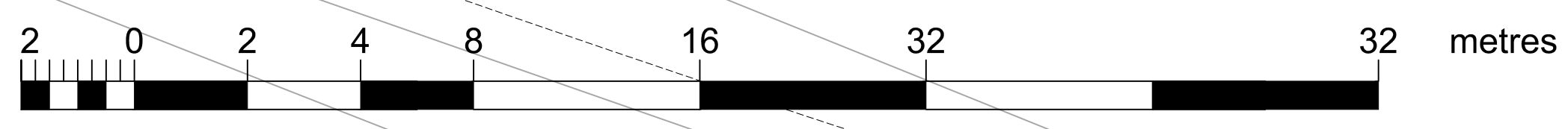

Copyright of this drawing and design is reserved by the Designer. The drawing and all associated documents are the intellectual property of the Designer. The drawing and the information contained herein may not be reproduced in whole or in part without prior written permission of the Designer.  
 These Contract Documents are the property of the architect. The architect retains responsibility for the interpretation of these documents by the Contractor. Upon written application the architect will provide written clarification of the documents. The architect will review Shop Drawings submitted by the Contractor for design coordination only.  
 Drawing are not to be used for construction. Contractor to verify all existing conditions and dimensions required to perform the work and report any discrepancies with the Contract Documents to the architect before commencing work.  
 Portions of exposed or finished mechanical or electrical devices, fittings, and details are indicated on architectural drawings. The location shown on the architectural drawings govern over the mechanical and electrical drawings. These items or details indicated will be located as directed by the architect.  
 These drawings are not to be used for construction unless noted below as "Issued for Construction".  
 All work to be carried out in accordance with the Code and bylaws of the applicable having jurisdiction.  
 The Designer of these plans and specifications gives no warranty or representation as to any data about the consistency of the necessary for them, all contractors or subcontractors must verify themselves when taking and of all items that they can provide contact the work represented by these plans.



notes:

Copyright of this drawing and design is reserved by the Designer. The drawing and associated documents are the intellectual property of the Designer. The drawing and the information contained herein may not be reproduced in whole or in part without prior written permission of the Designer.

These Contract Documents are the property of the architect. The architect bears no responsibility for the interpretation of these documents by the Contractor, upon written application the architect will provide written graphic clarification or assistance by a consultant regarding the intent of the Contract Documents. The architect will review Shop Drawings submitted by the Contractor for design conformance only.

Drawings are not to be used for construction. Contractor to verify all existing conditions and dimensions required to perform the work and report any discrepancies with the Contract Documents to the architect before commencing work.

Locations of specified or related mechanical or electrical devices, fittings, and fixtures are indicated on architectural drawings. The locations shown on the architectural drawings govern over the mechanical and electrical drawings. Those items not specifically indicated are to be located as directed by the architect.

These drawings are not to be used for construction unless noted below as "Issued for Construction".

All work to be carried out in conformance with the Code and bylaws of the jurisdiction having jurisdiction.

The Designer of these plans and specifications gives no warranty or representation as to any party about the completeness or the accuracy of them, all construction or subcontractors must verify themselves when taking and of all times that they can construct correct the work represented by these plans.

3 reissued for rezoning / spa 04.30.19  
 2 issued for rezoning / spa 02.23.18  
 1 issued for client review 11.23.17  
 revisions:

architectural team

architect:  
 mark zwicker  
 bonnie clouthright

owner:  
 pluribus corp.  
 55 blue willow drive, woodbridge, on ll 9e8

applicant:  
 paul a. king  
 905-770-0232

planning:  
 paul a. king

structural:  
 -

electrical:  
 -

mechanical:  
 -

landscape:  
 insite landscape architects

interior:  
 -

site services:  
 startec consulting ltd

project:  
 chateaux mid-rise  
 0 addition of  
 colinton, ontario  
 spa# 2018-0008

2nd floor plan



date:  
 1:100  
 17-49  
 bcl

project:  
 drawn by:

drawing number:  
 A302



Copyright of this drawing and design is retained by the Designer. The drawing and associated documents are the property of the Designer. The drawing and associated documents are to be used for the project only and are not to be reproduced in whole or in part without prior written permission of the Designer.

These Contract Documents are the property of the architect. The architect does not accept responsibility for the interpretation of these documents by the Contractor, nor will the architect be responsible for the interpretation of these documents by the Contractor, nor will the architect be responsible for the interpretation of these documents by the Contractor, nor will the architect be responsible for the interpretation of these documents by the Contractor, nor will the architect be responsible for the interpretation of these documents by the Contractor.

Drawings are not to be used for construction. Contractor to verify all existing conditions and dimensions required to perform the work and report any discrepancies with the Contract Documents to the architect before commencing work.

Positions of proposed or revised mechanical or electrical devices, fittings, and fixtures are indicated on architectural drawings. The Contractor shall be responsible for the installation of these devices, fittings, and fixtures in accordance with the applicable codes and standards. The Contractor shall be responsible for the installation of these devices, fittings, and fixtures in accordance with the applicable codes and standards. The Contractor shall be responsible for the installation of these devices, fittings, and fixtures in accordance with the applicable codes and standards.

These drawings are not to be used for construction unless noted below as "Issued for Construction".

All work to be carried out in accordance with the Code and bylaws of the jurisdiction having jurisdiction.

The Designer of these plans and specifications gives no warranty or representation as to any party about the correctness of the information provided to them, and construction or subcontractors must verify themselves when taking and of all times that they can construct correct the work represented by these plans.

notes:

3 reissued for rezoning / spa 04.30.19  
 2 issued for rezoning / spa 02.23.18  
 1 issued for client review 11.23.17  
 revisions:

architectural team  
 architect:  
 mark zwicker  
 bonnie clouthwright



owner:  
 pluribus corp.  
 55 blue willow drive, woodbridge, on ll 9e8  
 applicant:  
 paul a. king  
 905-770-0232  
 planning:  
 paul a. king  
 structural:  
 -  
 electrical:  
 -  
 mechanical:  
 -  
 landscape:  
 insite landscape architects  
 interior:  
 -  
 site services:  
 stanitec consulting ltd

project:  
 chateaux mid-rise  
 0 addition of  
 colledon, ontario  
 spa# 2018-0008

3rd - 4th floor plan



april 30, 2019 date:  
 1:100 scale:  
 17-49 project:  
 bd drawn by:



drawing number:  
**A303**



Copyright of this drawing and design is retained by the Designer. The drawing and associated documents are the property of the Designer. The drawing and associated documents are to be used for the project only and are not to be reproduced in whole or in part without prior written permission of the Designer.

These Contract Documents are the property of the architect. The architect does not accept responsibility for the interpretation of these documents by the Contractor, prior to their application. The architect will provide written clarification, distribution or assistance by a representative of the architect regarding the Contract Documents. The architect will review Shop Drawings submitted by the Contractor for design coordination only.

Drawings are not to be used for construction. Contractor to verify all existing conditions and dimensions required to perform the work and report any discrepancies with the Contract Documents to the architect before commencing work.

Portions of exposed or finished mechanical or electrical devices, fittings, and fixtures are indicated on architectural drawings. The fixtures shown on the architectural drawings govern over the mechanical and electrical drawings. Those items not shown on the architectural drawings are to be installed in accordance with the Contract Documents to the architect before commencing work.

These drawings are not to be used for construction unless noted below as "Issued for Construction".

All work is to be carried out in accordance with the Code and bylaws of the jurisdiction having jurisdiction.

The Designer of these plans and specifications gives no warranty or representation as to any party about the constructibility of the proposed work. All construction or subcontractors must verify themselves when bidding and of all times that they can construct the work represented by these plans.

notes:

3 reissued for rezoning / spa 04.30.19  
 2 issued for rezoning / spa 02.23.18  
 1 issued for client review 11.23.17  
 revisions:

architectural team

architect:  
 mark zwicker  
 bonnie clouthright



owner:  
 pluribus corp.  
 55 blue willow drive, woodbridge, on ll 9e8

applicant:  
 paul a. king  
 905-770-0232

planning:  
 paul a. king

structural:  
 -

electrical:  
 -

mechanical:  
 -

landscape:  
 insite landscape architects

interior:  
 -

site services:  
 startec consulting ltd

project:  
 chateaux mid-rise  
 0 addition of  
 catwalk, ontario  
 spa# 2018-0008

5th floor plan

date:  
 1:100  
 17-49  
 bcl

scale:  
 project:  
 drawn by:

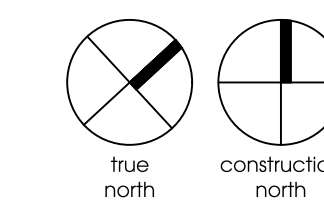

drawing number:  
**A305**

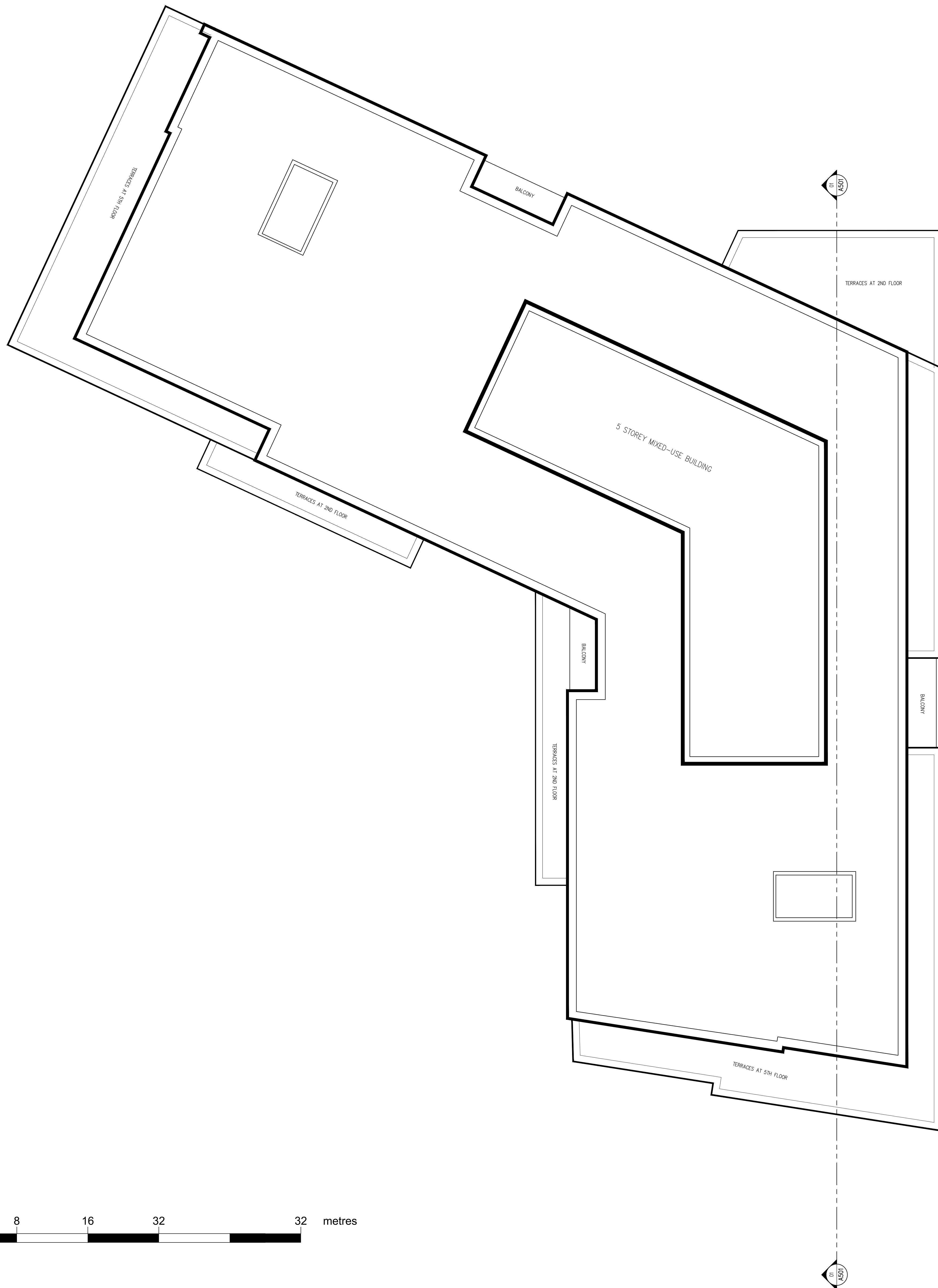

Copyright of this drawing and design is retained by the Designer. The drawing and all associated documents are the property of the Designer. The drawing and all associated documents shall remain the property of the Designer and shall not be reproduced in whole or in part without prior written permission of the Designer.

These Contract Documents are the property of the architect. The architect bears no responsibility for the interpretation of these documents by the Contractor, upon application of the architect will provide written program, distribution or use of these documents by a contractor regarding the sheet of the Contract Documents. The architect will review Shop Drawings submitted by the Contractor for design performance only.

Drawings are not to be used for construction. Contractor to verify all existing conditions and dimensions required to perform the work and report any discrepancies with the Contract Documents to the architect before commencing work.

Positions of exposed or framed mechanical or electrical devices, fittings, and valves are indicated on architectural drawings. The locations shown on the architectural drawings govern over the mechanical and electrical drawings. Those items not shown shall be located as directed by the architect.

These drawings are not to be used for construction unless noted below as "Issued for Construction".

All work to be carried out in conformance with the Code and bylaws of the authority having jurisdiction.

The Designer of these plans and specifications gives no warranty or representation as to any party about the completeness of the information for them, all construction or subcontractors must verify themselves when taking and of all times that they can construct correct the work represented by these plans.

notes:

3 reissued for rezoning / spa 04.30.19  
 2 issued for rezoning / spa 02.23.18  
 1 issued for client review 11.23.17  
 revisions:

architectural team

architect:  
 mark zwicker  
 bonnie clouthright



owner:  
 pluribus corp.  
 55 blue willow drive, woodbridge, on L4L 9e8

applicant:  
 paul a. king  
 905-770-0232

planning:  
 paul a. king

structural:  
 -

electrical:  
 -

mechanical:  
 -

landscape:  
 insite landscape architects

interior:  
 -

site services:  
 stanitec consulting ltd

project:  
 chateaux mid-rise  
 0 atchison dr  
 caledon, ontario  
 spa# 2018-0008

roof plan

april 30, 2019

1:100

17-49

bd

date:  
 scale:  
 project:  
 drawn by:

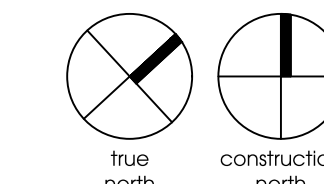

drawing number:  
**A306**



1 SOUTH ELEVATION



2 WEST ELEVATION

Copyright of this drawing and design is reserved by the Designer. The drawing and all associated documents are the property of the Designer. The drawing and all associated documents may not be reproduced in whole or in part without prior written permission of the Designer.

These Contract Documents are the property of the architect. The architect does not accept responsibility for the interpretation of these documents by the contractor. Upon written application the architect will provide interpretive, distribution or assistance by a professional registered in the province of Ontario. The architect will review Shop Drawings submitted by the contractor for design conformance only.

Drawings are not to be used for construction. Contractor to verify all existing conditions and dimensions required to perform the work and report any discrepancies with the Contract Documents to the architect before commencing work.

Positions of exposed or finished mechanical or electrical devices, fittings, and fixtures are indicated on architectural drawings. The locations shown on the architectural drawings govern over the mechanical and electrical drawings. These items are to be installed unless noted to the contrary by the architect.

These drawings are not to be used for construction unless noted below as "Issued for Construction".

All work to be carried out in conformance with the Code and bylaws of the jurisdiction having jurisdiction.

The Designer of these plans and specifications gives no warranty or representation as to any party about the completeness of the information provided. The contractor or subcontractor must verify themselves when taking and of all times that they can conduct correct the work represented by these plans.

notes:

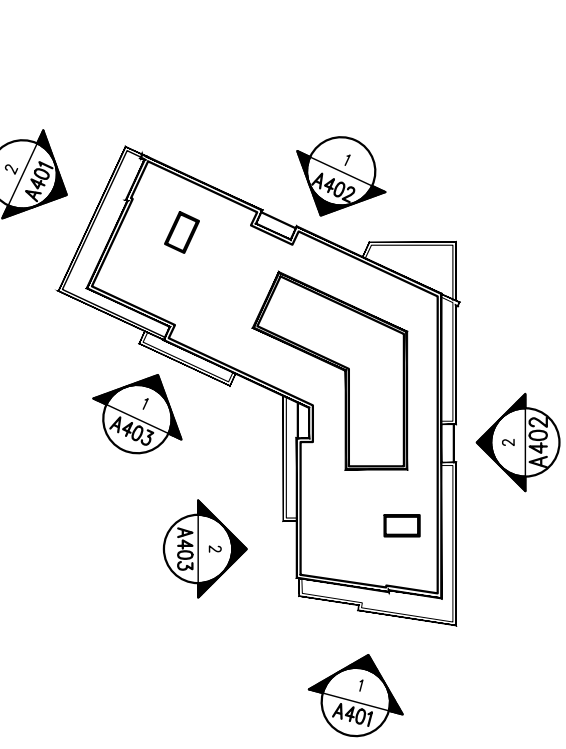

3 reissued for rezoning / spa 04.30.19  
 2 issued for rezoning / spa 02.23.18  
 1 issued for client review 11.23.17  
 revisions:

architectural team  
 architect:  
 mark zwicker  
 bonnie clouthright

owner:  
 pluribus corp.  
 55 blue willow drive, woodbridge, on L1L 9e8  
 applicant:  
 paul a. king  
 905-770-0232  
 planning:  
 paul a. king  
 structural:  
 -  
 electrical:  
 -  
 mechanical:  
 -  
 landscape:  
 insite landscape architects  
 interior:  
 -  
 site services:  
 startec consulting ltd

project:  
 chateaux mid-rise  
 0 addition of  
 caledon, ontario  
 spa# 2018-0008

south & west elevations

april 30.2019 date:  
 1:100 scale:  
 17-49 project:  
 bd drawn by:



drawing number:  
**A401**



Copyright of this drawing and design is reserved by the Designer. The drawing and all associated documents are the property of the Designer. The drawing and all associated documents may not be reproduced in whole or in part without prior written permission of the Designer.

These Contract Documents are the property of the architect. The architect does not accept responsibility for the interpretation of these documents by the Contractor. Upon written application the architect will provide written graphic distribution or as-built drawings or information regarding the intent of the Contract Documents. The architect will review Shop Drawings submitted by the Contractor for design conformance only.

Drawings are not to be used for construction. Contractor to verify all existing conditions and dimensions required to perform the work and report any discrepancies with the Contract Documents to the architect before commencing work.

Positions of exposed or finished mechanical or electrical devices, fittings, and fixtures are indicated on architectural drawings. The fixtures shown on the architectural drawings govern over the mechanical and electrical drawings. These items are not to be installed until they are approved by the architect.

These drawings are not to be used for construction unless noted below as "Issued for Construction".

All work to be carried out in conformance with the Code and bylaws of the authorities having jurisdiction.

The Designer of these plans and specifications gives no warranty or representation as to any party about the constructibility of the proposed work. All construction or subcontractors must verify themselves when taking and of all times that they can construct the work represented by these plans.

notes:

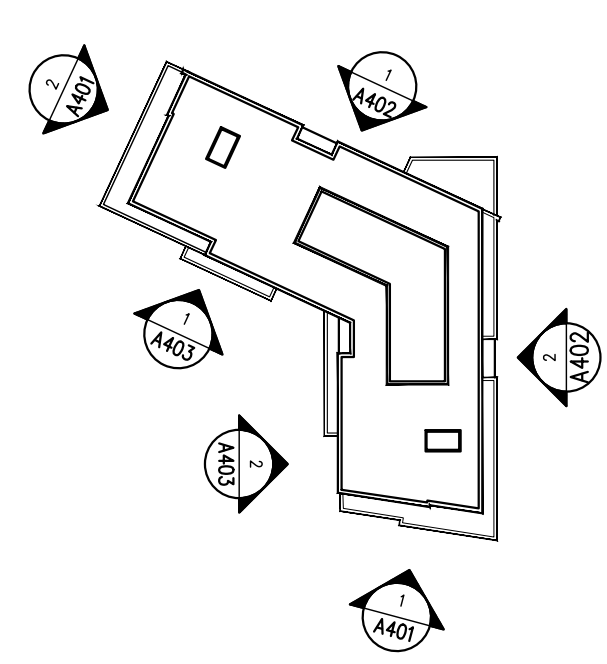

3	reissued for rezoning / spa	04.30.19
2	issued for rezoning / spa	02.23.18
1	issued for client review	11.23.17

revisions:

architectural team

architect:  
 mark zwicker  
 bonnie clouthright

owner:  
 pluribus corp.  
 55 blue willow drive, woodbridge, on L1L 9e8

applicant:  
 paul a. king  
 905-770-0232

planning:  
 paul a. king

structural:  
 -

electrical:  
 -

mechanical:  
 -

landscape:  
 insite landscape architects

interior:  
 -

site services:  
 startec consulting ltd

project:  
 chateaux mid-rise  
 0 acheson dr  
 caledon, ontario  
 spa# 2018-0008

north & east elevations

april 30.2019 date:  
 1:100 scale:  
 17-49 project:  
 bd drawn by:



drawing number:  
**A402**



Copyright of this drawing and design is reserved by the Designer. The drawing and all associated documents are the property of the Designer. The drawing and all associated documents may not be reproduced in whole or in part without prior written permission of the Designer.

These Contract Documents are the property of the architect. The architect bears no responsibility for the interpretation of these documents by the Contractor, upon written application the architect will provide written graphic distribution or assistance by a professional registered in the field of the Contract Documents. The architect will review Shop Drawings submitted by the Contractor for design conformance only.

Drawings are not to be used for construction. Contractor to verify all existing conditions and dimensions required to perform the work and report any discrepancies with the Contract Documents to the architect before commencing work.

Positions of exposed or finished mechanical or electrical devices, fittings, and fixtures are indicated on architectural drawings. The locations shown on the architectural drawings govern over the mechanical and electrical drawings. These items are not to be installed unless indicated on drawings by the architect.

These drawings are not to be used for construction unless noted below as "Issued for Construction".

All work to be carried out in conformance with the Code and bylaws of the jurisdiction having jurisdiction.

The Designer of these plans and specifications gives no warranty or representation as to any party about the completeness of the documents. The contractor or subcontractor must verify themselves when taking and of all times that they can conduct the work as represented by these plans.

notes:

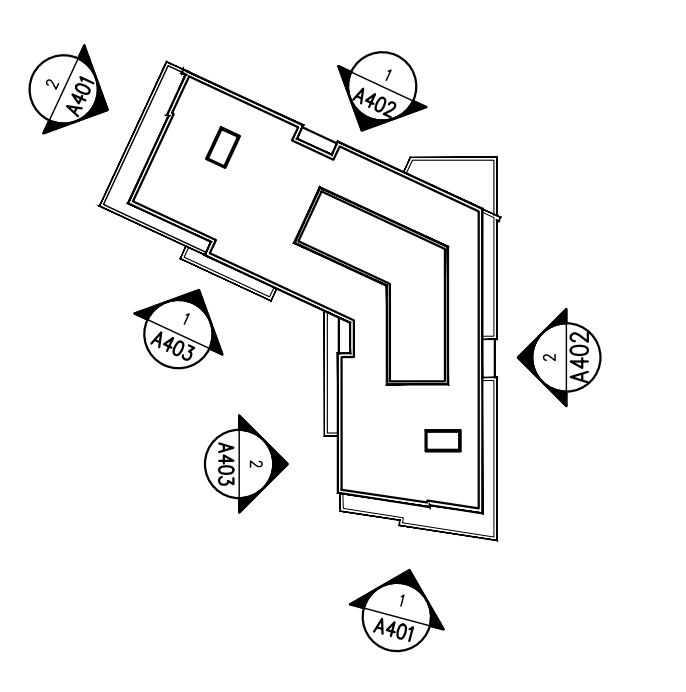

3 reissued for rezoning / spa 04.30.19  
 2 issued for rezoning / spa 02.23.18  
 1 issued for client review 11.23.17  
 revisions:

architectural team  
 architect:  
 mark zwicker  
 bonnie clouthright



owner:  
 pluribus corp.  
 55 blue willow drive, woodbridge, on ll 9e8  
 applicant:  
 paul a. king  
 905-770-0232  
 planning:  
 paul a. king  
 structural:  
 -  
 electrical:  
 -  
 mechanical:  
 -  
 landscape:  
 insite landscape architects  
 interior:  
 -  
 site services:  
 startec consulting ltd

project:  
 chateaux mid-rise  
 a addition of  
 caledon, ontario  
 spa# 2018-0008

public square elevations

april 30, 2019 date:  
 1:100 scale:  
 17-49 project:  
 bd drawn by:

drawing number:  
 A403



Copyright of this drawing and design is reserved by the Designer. The drawing and all associated documents are the property of the Designer. The drawing and all associated documents shall not be reproduced in whole or in part without prior written permission of the Designer.

These Contract Documents are the property of the architect. The architect bears no responsibility for the interpretation of these documents by the Contractor, upon written application the architect will provide written graphic distribution or assistance by a translator regarding the intent of the Contract Documents. The architect will review Shop Drawings submitted by the Contractor for design conformance only.

Drawings are not to be used for construction. Contractor to verify all existing conditions and dimensions required to perform the work and report any discrepancies with the Contract Documents to the architect before commencing work.

Positions of exposed or finished mechanical or electrical devices, fittings, and fixtures are indicated on architectural drawings. The fixtures shown on the architectural drawings govern over the mechanical and electrical drawings. Those items not specifically indicated will be located as directed by the architect.

These drawings are not to be used for construction unless noted below as "Issued for Construction".

All work to be carried out in conformance with the Code and bylaws of the jurisdiction having jurisdiction.

The Designer of these plans and specifications gives no warranty or representation as to any party about the completeness of the documents for their use, construction or subcontractors must verify themselves when taking and of all times that they can proceed correct the work represented by these plans.

notes:

3 reissued for rezoning / spa 04.30.19  
 2 issued for rezoning / spa 02.23.18  
 1 issued for client review 11.23.17  
 revisions:

architectural team  
 architect:  
 mark zwicker  
 bonnie clouthright



owner:  
 pluribus corp.  
 55 blue willow drive, woodbridge, on L1L 9e8  
 applicant:  
 paul a. king  
 905-770-0232

planning:  
 paul a. king  
 structural:  
 -  
 electrical:  
 -  
 mechanical:  
 -  
 landscape:  
 insite landscape architects  
 interior:  
 -  
 site services:  
 startec consulting ltd

project:  
 chateaux mid-rise  
 0 addition of  
 balconies, ontario  
 spa# 2018-0008

elevation 01

april 30, 2019 date:  
 1:50 scale:  
 17-49 project:  
 bcl drawn by:

drawing number:  
 A404

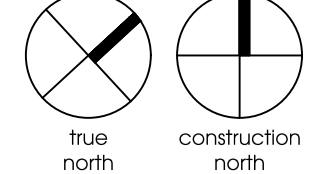

- ① GLASS WINDOW GREY  
SNX 62/27
- ② MULLIONS  
(ECLIPSE GRAY)
- ③ GLASS RAILING  
(DARK GRAY)
- ④ ARCHITECTURAL MASONRY  
(SHADOW GRAY SMOOTH)
- ⑤ ARCHITECTURAL MASONRY  
(WHITE-WIRECUT)
- ⑥ ARCHITECTURAL MASONRY  
(BUFFSTONE-WIRECUT)
- ⑦ ARCHITECTURAL MASONRY  
(MEDIUM-RED-WIRECUT)
- ⑧ PRECAST STONE  
(CARBON GRAY)
- ⑨ METAL  
(ECLIPSE GRAY)

- ⑨
- ②
- ①
- ⑤
- ③
- ④
- ①
- ⑦
- ②
- ⑥
- ⑨
- ⑧
- ③



Copyright of this drawing and design is retained by the Designer. The drawing and all associated documents are the property of the Designer. The drawing and all associated documents shall remain the property of the Designer and shall not be reproduced in whole or in part without prior written permission of the Designer.

These Contract Documents are the property of the architect. The architect does not accept responsibility for the interpretation of these documents by the contractor. Upon written application the architect will provide written graphic clarification or supplementary information regarding the intent of the Contract Documents. The architect will review Shop Drawings submitted by the Contractor for design conformance only.

Drawings are not to be used for construction. Contractor to verify all existing conditions and dimensions required to perform the work and report any discrepancies with the Contract Documents to the architect before commencing work.

Positions of exposed or framed mechanical or electrical devices, fittings, and fixtures are indicated on architectural drawings. The locations shown on the architectural drawings govern over the Mechanical and Electrical drawings. Those items not shown on drawings will be located as directed by the architect.

These drawings are not to be used for construction unless noted below as "Issued for Construction".

All work to be carried out in conformance with the Code and bylaws of the authority having jurisdiction.

The Designer of these plans and specifications gives no warranty or representation to any party about the completeness of the information provided. All construction or subcontractors must verify themselves when taking and of all items that they can construct against the work represented by these plans.

notes:

3	reissued for rezoning / spa	04.30.19
2	issued for rezoning / spa	02.23.18
1	issued for client review	11.23.17

revisions:

architectural team

architect:  
 mark zwicker  
 bonnie clouthwright



owner:  
 pluribus corp.  
 55 blue willow drive, woodbridge, on L1L 9e8

applicant:  
 paul a. king  
 905-770-0232

planning:  
 paul a. king

structural:  
 -

electrical:  
 -

mechanical:  
 -

landscape:  
 insite landscape architects

interior:  
 -

site services:  
 stanlec consulting ltd

project:  
 chateaux mid-rise  
 0 addition of  
 colledon, ontario  
 spa# 2018-0008

North-East view

date:  
 april 30, 2019

scale:  
 n.t.s

project:  
 17-49

drawn by:  
 bd

drawing number:  
**A405**

Copyright of this drawing and design is reserved by the Designer. The drawing and all associated documents are the property of the Designer. The drawing and all associated documents shall remain the property of the Designer and shall not be reproduced in whole or in part without prior written permission of the Designer.

These Contract Documents are the property of the architect. The architect bears no responsibility for the interpretation of these documents by the Contractor. Upon written application the architect will provide written guidance, distribution or assistance to the Contractor regarding the intent of the Contract Documents. The architect will review Shop Drawings submitted by the Contractor for design conformance only.

Drawings are not to be used for construction. Contractor to verify all existing conditions and dimensions required to perform the work and report any discrepancies with the Contract Documents to the architect before commencing work.

Positions of exposed or finished mechanical or electrical devices, fittings, and fixtures are indicated on architectural drawings. The locations shown on the architectural drawings govern over the mechanical and electrical drawings. Those items not clearly indicated will be located as directed by the architect.

These drawings are not to be used for construction unless noted below as "Issued for Construction".

All work to be carried out in conformance with the Code and bylaws of the jurisdiction having jurisdiction.

The Designer of these plans and specifications gives no warranty or representation to any party about the completeness or the accuracy of them, all construction or subcontractors must verify themselves when taking and of all times that they can provide correct the work represented by these plans.

notes:

3 reissued for rezoning / spa 04.30.19  
 2 issued for rezoning / spa 02.23.18  
 1 issued for client review 11.23.17  
 revisions:

architectural team

architect:  
 mark zwicker  
 bonnie clouthright



owner:  
 pluribus corp.  
 55 blue willow drive, woodbridge, on L4L 9e8

applicant:  
 paul a. king  
 906 770 0232

planning:  
 paul a. king

structural:  
 -

electrical:  
 -

mechanical:  
 -

landscape:  
 insite landscape architects

interior:  
 -

site services:  
 stantec consulting ltd

project:  
 chateaux mid-rise  
 0 addition of  
 colledon, ontario  
 spa# 2018-0008

building section

april 30.2019

1:100

17-49

bd

1

date:

scale:

project:

drawn by:

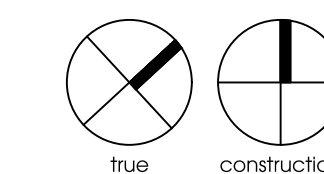

drawing number:  
**A501**

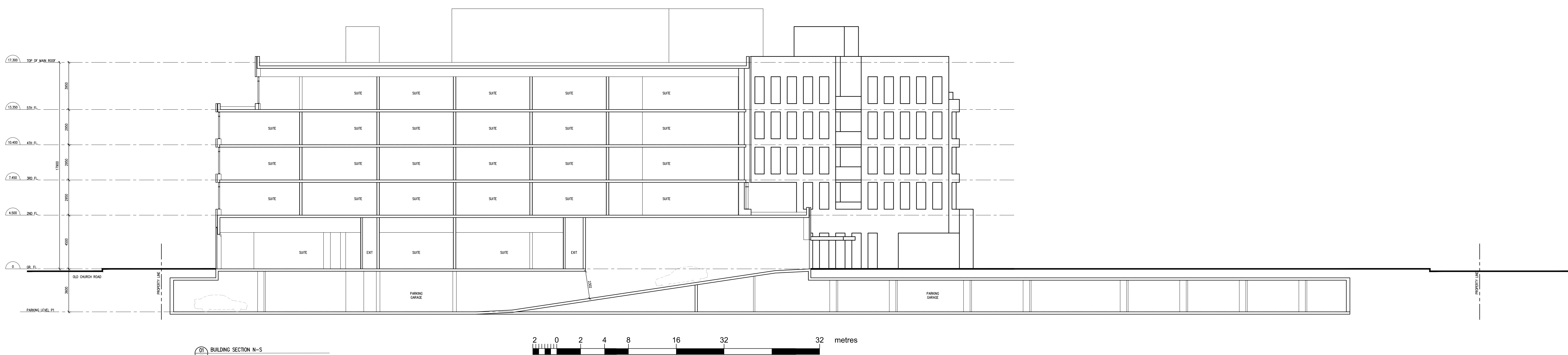

01 BUILDING SECTION N-S

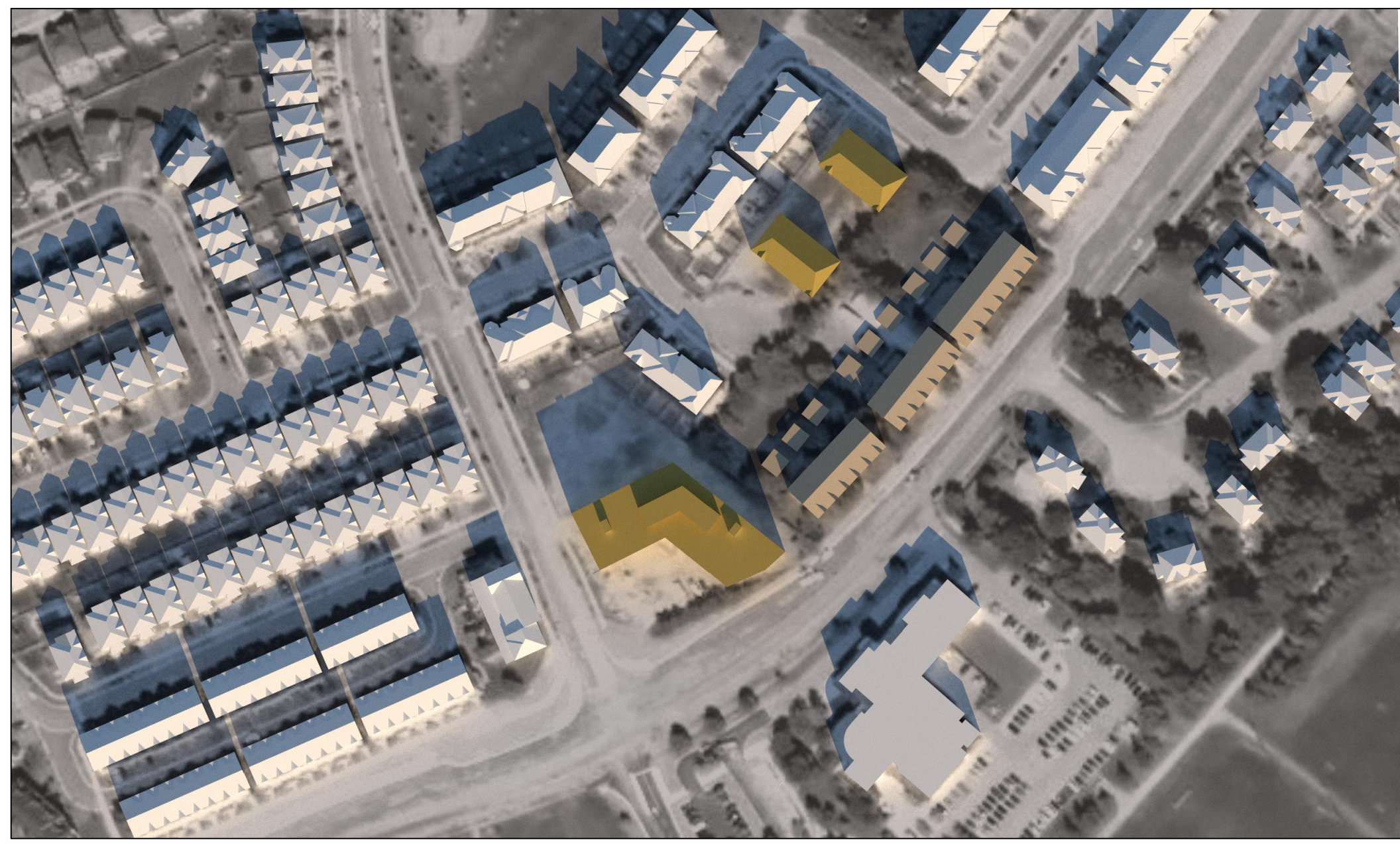

December 21 11:00



December 21 13:00



December 21 15:00



June 21 9:00



June 21 11:00



June 21 13:00



June 21 15:00



June 21 17:00



June 21 19:00

Copyright of this drawing and design is reserved by the Designer. The drawing and all associated documents are the property of the Designer. The drawing and all associated documents shall remain the property of the Designer and shall not be reproduced in whole or in part without prior written permission of the Designer.

These Contract Documents are the property of the architect. The architect does not accept responsibility for the interpretation of these documents by the Contractor. The architect will provide written graphic, distribution or supplementary information regarding the intent of the Contract Documents, the architect will review Shop Drawings submitted by the Contractor for design conformance only.

Drawings are not to be used for construction. Contractor to verify all existing conditions and dimensions required to perform the work and report any discrepancies with the Contract Documents to the architect before commencing work.

Provision of separate or related mechanical or electrical devices, fittings, and fixtures are indicated on architectural drawings. The location shown on the architectural drawings governs over the Mechanical and Electrical drawings. Those drawings shall be reviewed and approved by the architect.

These drawings are not to be used for construction unless noted below as "Issued for Construction".

All work to be carried out in conformance with the Code and bylaws of the authority having jurisdiction.

The Designer of these plans and specifications gives no warranty or representation in any form about the consistency of the information shown. All contractors or subcontractors must verify themselves when taking and of all times that they can consider correct the work represented by these plans.

notes:

3 issued for rezoning / spa 04.30.19  
 2 issued for rezoning / spa 02.23.18  
 1 issued for client review 11.23.17  
 revisions:

architectural team  
 architect:  
 mark zwicker  
 bonnie clouthwright



owner:  
 pluribus corp.  
 55 blue willow drive, woodbridge, on L4L 9e8  
 applicant:  
 paul a. king  
 905-770-0232

planning:  
 paul a. king  
 structural:  
 -  
 electrical:  
 -  
 mechanical:  
 -  
 landscape:  
 insite landscape architects  
 interior:  
 -

site services:  
 stantec consulting ltd

project:  
 chateaux mid-rise  
 0 addition of  
 cottages, ontario  
 spa# 2018-0008

shadow study as of right  
December-June

april 30, 2019 date:  
 n.t.s scale:  
 17-49 project:  
 bcl drawn by:

 drawing number:  
 true north construction north  
**A601**



December 21 11:00



December 21 13:00



December 21 15:00



June 21 9:00



June 21 11:00



June 21 13:00



June 21 15:00



June 21 17:00



June 21 19:00

notes:

3	reissued for rezoning / spa	04.30.19
2	issued for rezoning / spa	02.23.18
1	issued for client review	11.23.17

revisions:

architectural team

architect:  
mark zwicker  
bonnie clouthwright



owner:  
pluribus corp.  
55 blue willow drive, woodbridge, on llL 9e8

applicant:  
paul a. king  
905-770-0232

planning:  
paul a. king

structural: -

electrical: -

mechanical: -

landscape: insite landscape architects

interior: -

site services: stantec consulting ltd

project:  
chateaux mid-rise  
11 chatham st  
caledon, ontario  
spa# 2018-0008

shadow study proposed  
December-June

april 30, 2019	date:
n.t.s	scale:
17-49	project:
bcd	drawn by:

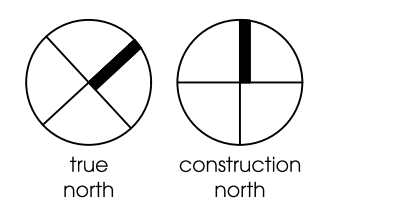

drawing number:  
**A602**

Copyright of this drawing and design is reserved by the Designer. The drawing and all associated documents are the intellectual property of the Designer. The drawing and all associated documents shall remain the property of the Designer and shall not be reproduced or used in any way without the prior written permission of the Designer.

These Contract Documents are the property of the architect. The architect does not accept responsibility for the interpretation of these documents by the Contractor. The architect will provide written clarification, distribution or supplementation or transmission regarding the intent of the Contract Documents. The architect will review Shop Drawings submitted by the Contractor for design conformance only.

Drawings are not to be used for construction. Contractor to verify all existing conditions and dimensions required to perform the work and report any discrepancies with the Contract Documents to the architect before commencing work.

Provision of separate or related mechanical or electrical devices, fittings, and fixtures are indicated on architectural drawings. The location shown on the architectural drawings governs over the Mechanical and Electrical drawings. Those electrical devices indicated shall be located as directed by the architect.

These drawings are not to be used for construction unless noted below as "Issued for Construction".

All work to be carried out in conformance with the Code and bylaws of the authority having jurisdiction.

The Designer of these plans and specifications gives no warranty or representation to any party about the consistency of the information shown. All contractors or subcontractors must verify themselves when taking and of all times that they can consider correct the work represented by these plans.

217 Dufferin Street, Suite 201B, Toronto, ON, M6K 3J1 Tel: (416) 591-1516 Fax: (416) 591-5639 info@unfolding.ca

architectureunfolding



March 21 9:00



March 21 11:00

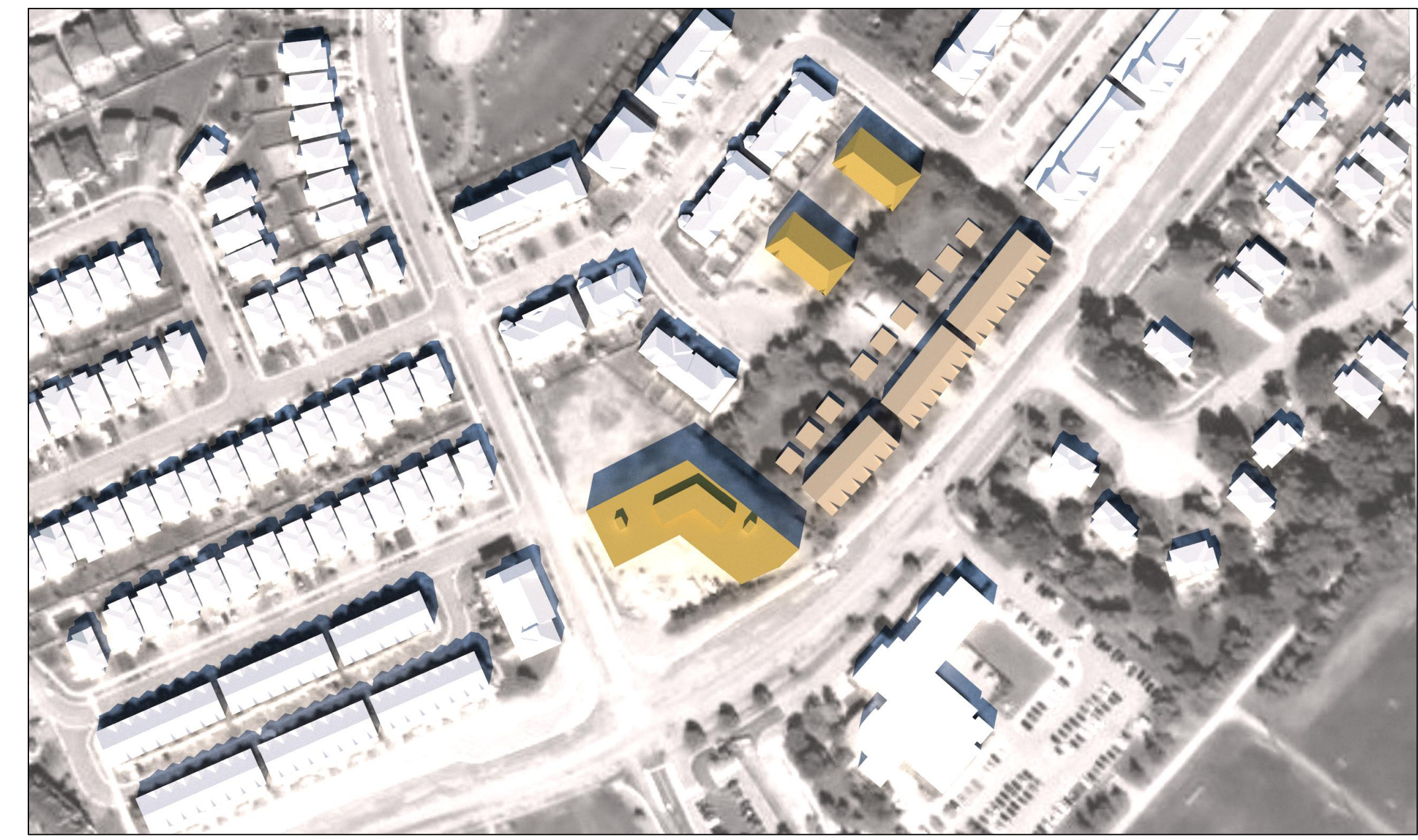

March 21 13:00



March 21 15:00



March 21 17:00



March 21 19:00



September 21 9:00



September 21 11:00



September 21 13:00



September 21 15:00



September 21 17:00

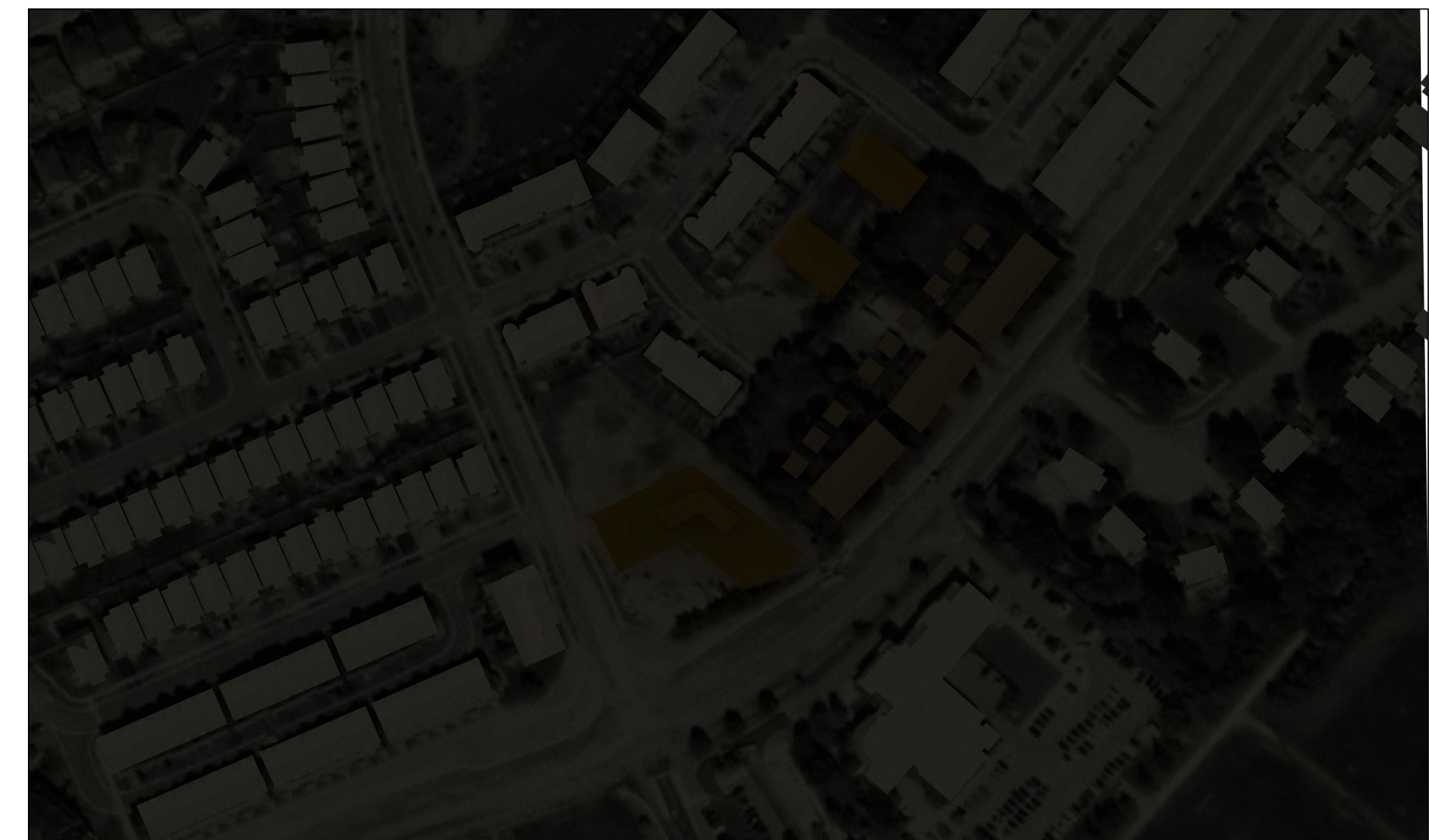

September 21 19:00

Copyright of this drawing and design is reserved by the Designer. The drawing and all associated documents are the intellectual property of the Designer. The drawing and all associated documents shall remain the property of the Designer and shall not be reproduced in whole or in part without prior written permission of the Designer.

These Contract Documents are the property of the architect. The architect does not accept responsibility for the interpretation of these documents by the Contractor. The Contractor shall be responsible for the interpretation of these documents by the Contractor. The Contractor shall be responsible for the interpretation of these documents by the Contractor. The Contractor shall be responsible for the interpretation of these documents by the Contractor.

Showing are not to be used for construction. Contractor to verify all existing conditions and dimensions required to perform the work and report any discrepancies with the Contract Documents to the architect before commencing work.

These drawings are not to be used for construction unless noted below as "Issued for Construction".

All work to be carried out in accordance with the Code and bylaws of the authority having jurisdiction.

The Designer of these plans and specifications gives no warranty or representation as to any party about the consistency of the information provided to them, all contractors and subcontractors must verify themselves when taking any of all items that they can consider correct the work represented by these items.

notes:

3 issued for rezoning / spa 04.30.19  
2 issued for rezoning / spa 02.23.18  
1 issued for client review 11.23.17  
revisions:

architectural team  
architect:  
mark zwicker  
bonnie clouthwright  
OWNER ASSOCIATION ARCHITECTS INC. MARK ZWICKER DESIGN 1987

owner:  
pluribus corp.  
55 blue willow drive, woodbridge, on L1L 9E8  
applicant:  
paul a. king  
905-770-0232  
planning:  
paul a. king

structural:  
-  
electrical:  
-  
mechanical:  
-  
landscape:  
insite landscape architects  
interior:  
-  
site services:  
stantec consulting ltd

project:  
chateaux mid-rise  
11 archison dr  
caledon, ontario  
spa# 2018-0008

shadow study as of right  
March-September

april 30, 2019 date:  
n.t.s scale:  
17-49 project:  
bcd drawn by:

drawing number:  
A603

architecture unfolded  
219 dufferin street, suite 201b, toronto, on, m6k 3j1 tel: (416) 591-1516 fax: (416) 591-6339 info@unfocad.ca





December 21 11:00



December 21 13:00



December 21 15:00



June 21 9:00



June 21 11:00



June 21 13:00



June 21 15:00



June 21 17:00



June 21 19:00

notes:

3 reissued for rezoning / spa 04.30.19  
2 issued for rezoning / spa 02.23.18  
1 issued for client review 11.23.17  
revisions:

architectural team

architect:  
mark zwicker  
bonnie clouthwright

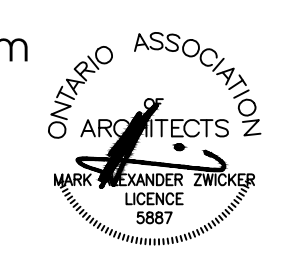

owner:  
pluribus corp.  
55 blue willow drive, woodbridge, on ll 9e8

applicant:  
paul a. king  
905-770-0232

planning:  
paul a. king

structural:  
-

electrical:  
-

mechanical:  
-

landscape:  
insite landscape architects

interior:  
-

site services:  
stantec consulting ltd

project:  
chateaux mid-rise

1 addition at  
caledon, ontario  
spa# 2018-0008

shadow study proposed  
March-September

april 30.2019  
n.t.s  
17-49  
bcd

date:  
scale:  
project:  
drawn by:

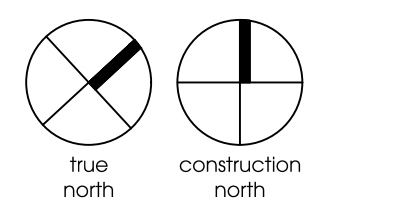

drawing number:  
**A604**

Copyright of this drawing and design reserved by the Designer. The drawing and all associated documents are the intellectual property of the Designer. The drawing and all associated documents shall remain the property of the Designer and shall not be reproduced in whole or in part without prior written permission of the Designer.  
These Contract Documents are the property of the architect. The architect retains all responsibility for the interpretation of these documents by the Contractor. Upon application the architect will provide photographic, distribution or supplementary information regarding the intent of the Contract Documents. The architect will review Shop Drawings submitted by the Contractor for design conformance only.  
Drawings are not to be used for construction. Contractor to verify all existing conditions and dimensions required to perform the work and report any discrepancies with the Contract Documents to the architect before commencing work.  
Provision of separate or related mechanical or electrical devices, fittings, and fixtures are indicated on architectural drawings. The contractor shall provide all mechanical and electrical drawings, specifications and details required to perform the work and report any discrepancies with the Contract Documents to the architect.  
These drawings are not to be used for construction unless noted below as "Issued for Construction".  
All work to be carried out in conformance with the Code and bylaws of the authority having jurisdiction.  
The Designer of these plans and specifications gives no warranty or representation to any party about the consistency of the information from all contractors or subcontractors must verify themselves when taking and of all times that they can conduct contact the work represented by these plans.