

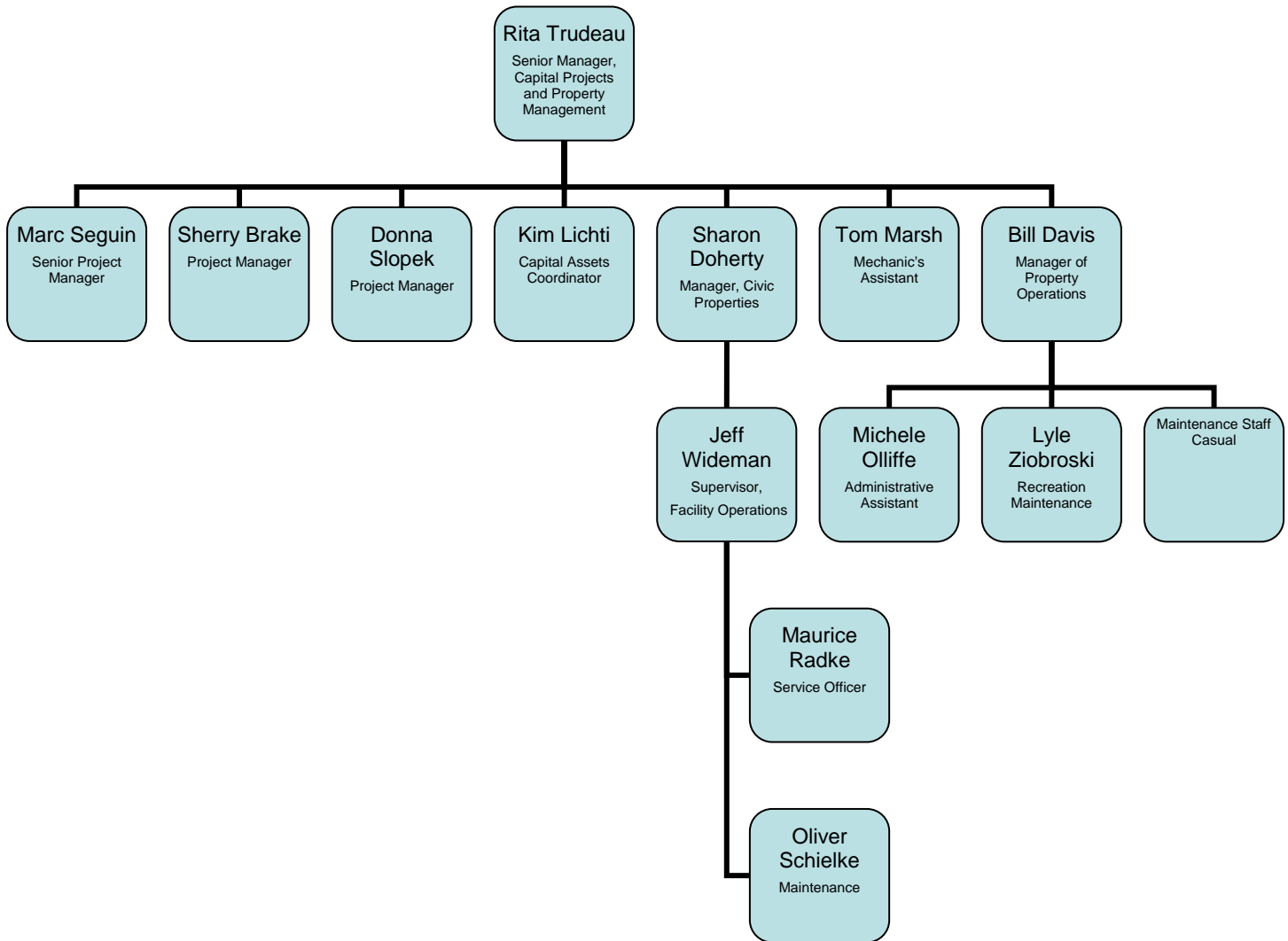

Capital Projects and Property Management Section

Our Purpose: Assure effective land and building utilization within the community by planning and developing facilities and grounds through an integrated program of renovations, alterations and new construction which incorporates green technologies and accessibility standards.

Who we are:



What we do:

Asset Management

Develop and maintain Town's Asset Management System incorporating inventory owned by the town; fulfilling financial recording and reporting requirements of Public Sector Accounting Board (PSAB) 3150.

Capital Projects

Provide project management services and manage capital projects in terms of planning, design, budgeting, scheduling, construction, operations and maintenance of town land and facilities.

Capital Construction Projects	Status	Project Manager
CCC Phase 2 (recently completed)	Completed – March 31, 2010	Marc Seguin
Mayfield Complex – Renovation	Under Construction	Sherry Brake
CCRW Expansion	Under Construction	Marc Seguin
OPP Detachment	Preparation of Building Construction Documents	Rita Trudeau
	Watermain extension pre-construction phase.	Sherry Brake
2015 Pan Parapan American Games	Preparation of Request for Proposal for design services.	Marc Seguin
New recreational land (Centreville & King Street)	Design Phase	Marc Seguin

Property Management

Provide for the operations and maintenance of Civic Properties and non-recreational facilities. Rental opportunities available at select locations.

Town Hall and POA – Provincial Offenses Court

OPP Detachments

- Caledon East
- Caledon Village
- Bolton
- Orangeville

Fire Halls

- Alton Fire Station
- Bolton Fire Station
- Caledon East Fire Station
- Caledon Village Fire Station
- Cheltenham Fire Station
- Inglewood Fire Station
- Mono Mills Fire Station
- Palgrave Fire Station
- Snelgrove (Valleywood) Fire Station

Heritage Buildings

- Rosehill School House
- Melville White Church
- St. Andrew's Church
- Old Caledon Township Hall
- Belfountain Community Centre *

Other Buildings

- Alton Town Hall
- Kinsmen Building
- Cheltenham Community Centre*
- Caledon East Volunteer Administrative Portable *
- Palgrave Community Centre
- Caledon Animal Shelter
- Victoria Parks Community Centre *

Town Hall & POA inquiries contact 905-584-2272.

* Rental information contact 905-584-2272 extension 4029.